

Drawn by: M.Shepherd : 27/01/14

Scale: NTS Revision date:

InstaClad Systems

Title:
InstaClad Robust
System Build-Up (90)

Notice:

Neighbouring works are represented only schematically. This detail is a proposal which describes the basic function of an EWI System. The detail solution does not result in any liability for the company InstaGroup Ltd. As the specific nature of the project in question was not known, no allowance is made for it in the solution. If necessary, the solution must be modified by a suitably trained Architect / Planner / Contract Administrator / Applicator after examining the project and local conditions as well as all construction law and other rules and regulations (e.g. Fire protection , physical properties, technical principles etc.) Use of this solution does not absolve the Architect / Planner / Contract Administrator / Applicator / User of their duty to examine local conditions and to observe any applicable rules and regulations.



Insta Group Ltd

Insta House
Ivanhoe Road
Hogwood Business Park
Finchampstead
Wokingham
Berkshire RG40 4PZ
Tel: 0118 932 8811
Fax: 0118 932 8314

Drg Ref: INST_RO_100_1

Rev:

Refer to Project Specification for Individual Product Details

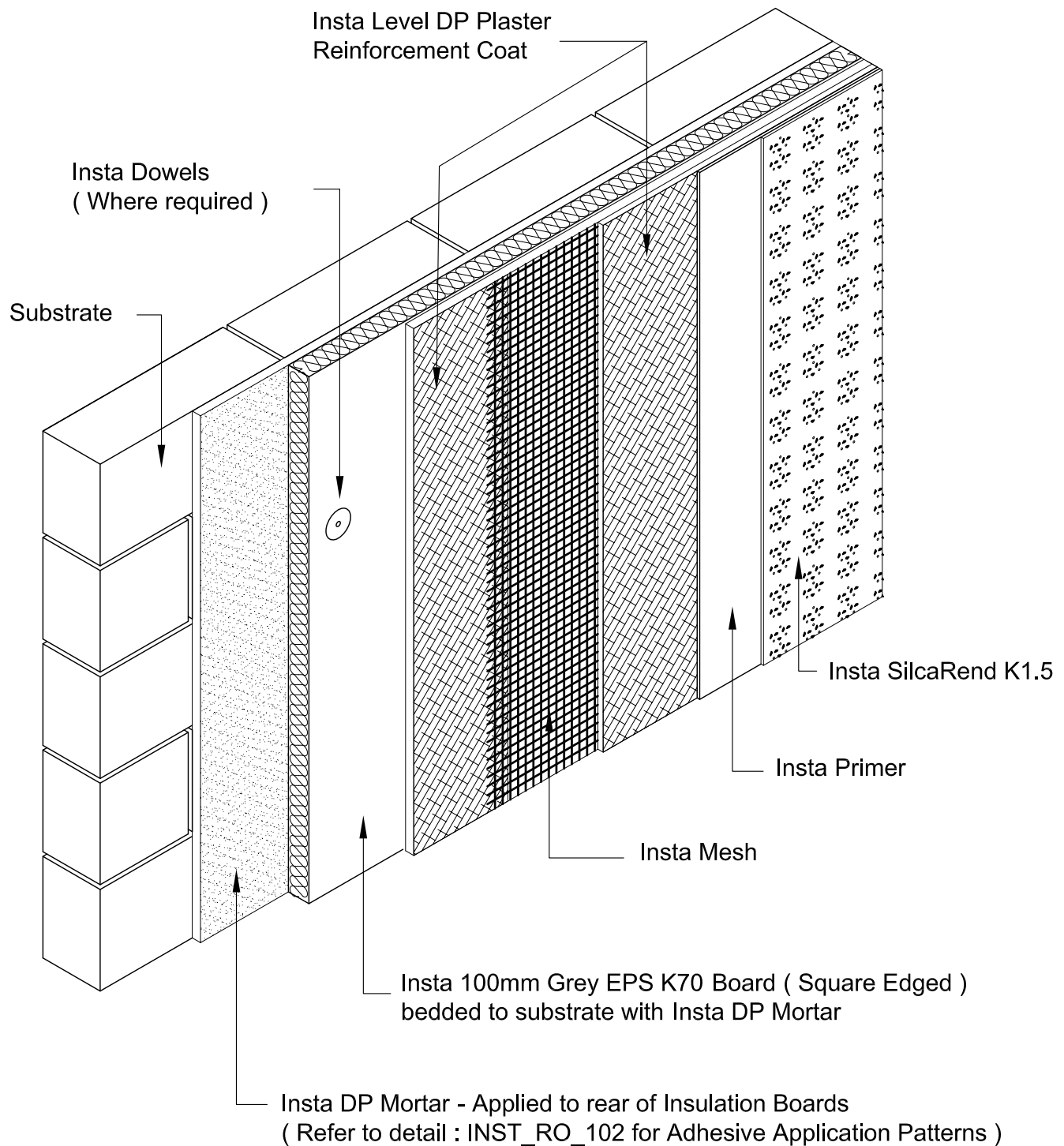

Drawn by: M.Shepherd : 16/09/13
Scale: NTS Revision date: 27/01/14

InstaClad Systems

Title:
**InstaClad Robust
System Build-Up (100)**

Notice:
Neighbouring works are represented only schematically. This detail is a proposal which describes the basic function of an EWI System. The detail solution does not result in any liability for the company InstaGroup Ltd. As the specific nature of the project in question was not known, no allowance is made for it in the solution. If necessary, the solution must be modified by a suitably trained Architect / Planner / Contract Administrator / Applicator after examining the project and local conditions as well as all construction law and other rules and regulations (e.g. Fire protection , physical properties, technical principles etc.) Use of this solution does not absolve the Architect / Planner / Contract Administrator / Applicator / User of their duty to examine local conditions and to observe any applicable rules and regulations.



Insta Group Ltd
Insta House
Ivanhoe Road
Hogwood Business Park
Finchampstead
Wokingham
Berkshire RG40 4PZ
Tel: 0118 932 8811
Fax: 0118 932 8314

Drg Ref: INST_RO_100

Rev: A

Refer to Project Specification for Individual Product Details

Refer to Project Specification for Individual Product Details

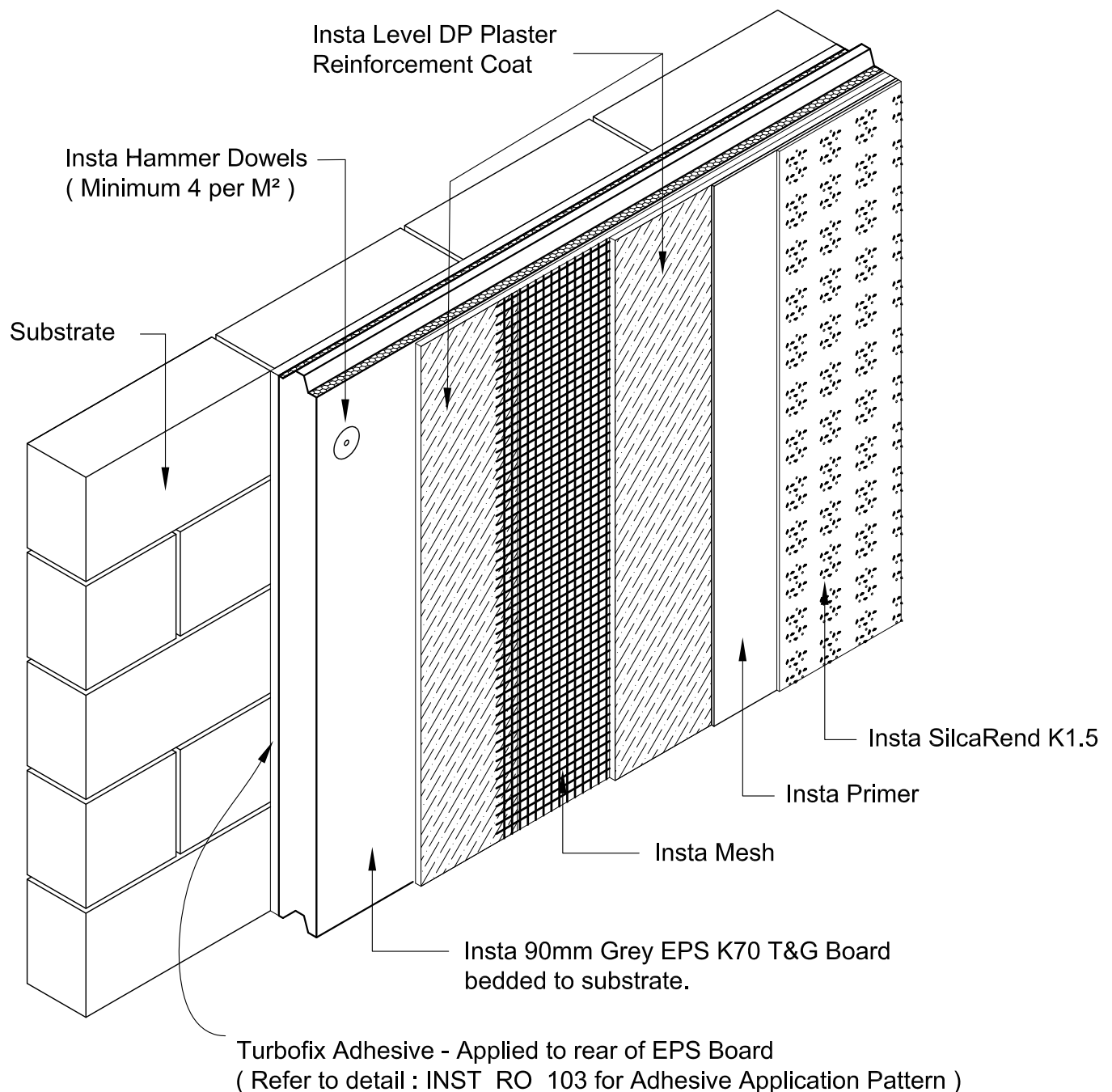

Drawn by:	M.Shepherd: 27/01/14	InstaClad Systems	
Scale: NTS	Revision date: 10/02/14		
Title: InstaClad Robust (Turbo Fix) System Build-Up (90)			Insta Group Ltd Insta House Ivanhoe Road Hogwood Business Park Finchampstead Wokingham Berkshire RG40 4PZ Tel: 0118 932 8811 Fax: 0118 932 8314
<p>Notice:</p> <p>Neighbouring works are represented only schematically. This detail is a proposal which describes the basic function of an EWI System. The detail solution does not result in any liability for the company InstaGroup Ltd. As the specific nature of the project in question was not known, no allowance is made for it in the solution. If necessary, the solution must be modified by a suitably trained Architect / Planner / Contract Administrator / Applicator after examining the project and local conditions as well as all construction law and other rules and regulations (e.g. Fire protection , physical properties, technical principles etc.) Use of this solution does not absolve the Architect / Planner / Contract Administrator / Applicator / User of their duty to examine local conditions and to observe any applicable rules and regulations.</p>			
Drg Ref: INST_RO_101_1			Rev: A

Refer to Project Specification for Individual Product Details

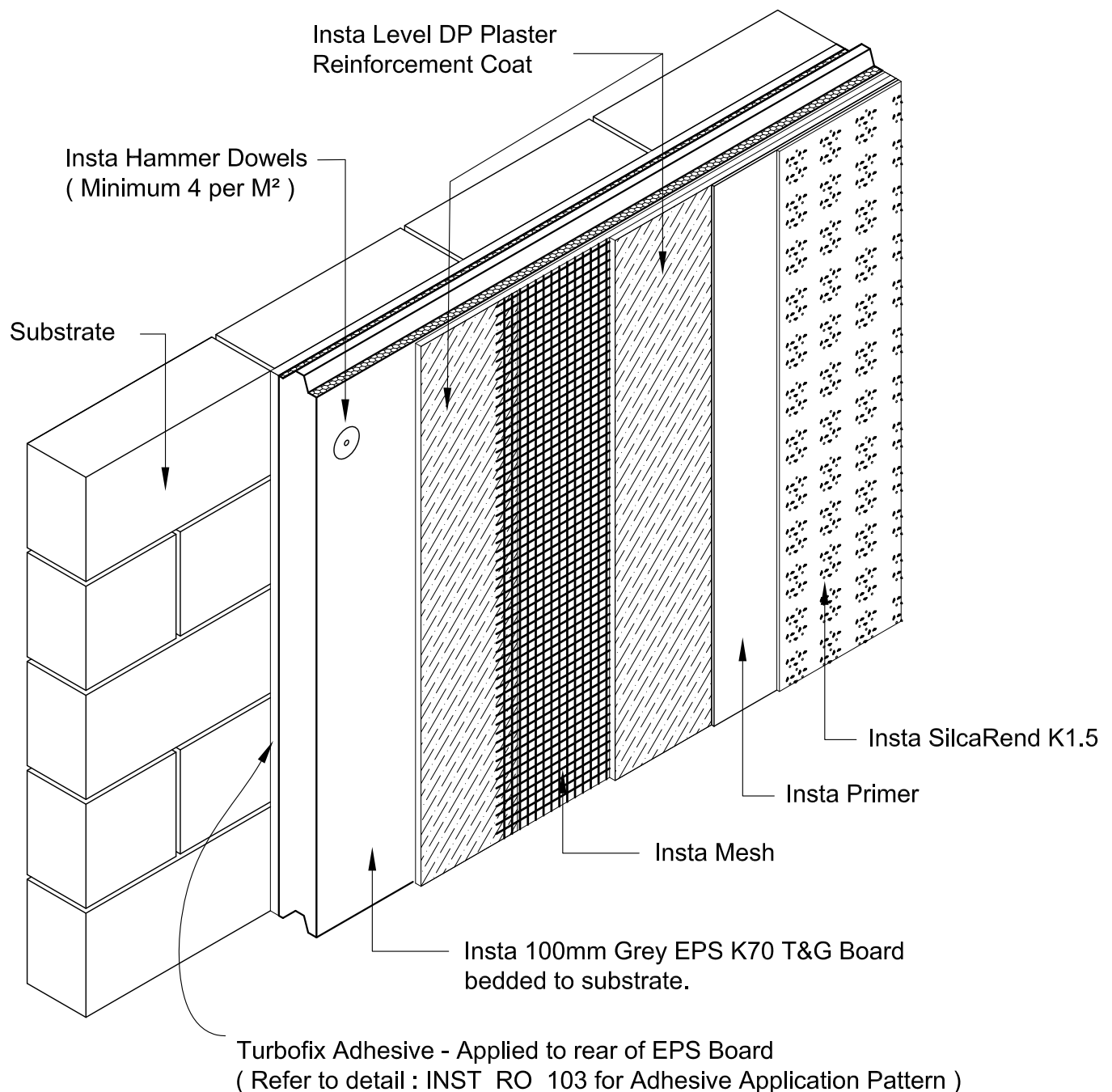

Drawn by:	M.Shepherd: 16/09/13	InstaClad Systems	
Scale: NTS	Revision date: 10/02/14		
<div>Title: InstaClad Robust (Turbo Fix) System Build-Up (100)</div>			
<div>Notice: Neighbouring works are represented only schematically. This detail is a proposal which describes the basic function of an EWI System. The detail solution does not result in any liability for the company InstaGroup Ltd. As the specific nature of the project in question was not known, no allowance is made for it in the solution. If necessary, the solution must be modified by a suitably trained Architect / Planner / Contract Administrator / Applicator after examining the project and local conditions as well as all construction law and other rules and regulations (e.g. Fire protection , physical properties, technical principles etc.) Use of this solution does not absolve the Architect / Planner / Contract Administrator / Applicator / User of their duty to examine local conditions and to observe any applicable rules and regulations.</div>			<div>Drg Ref: INST_RO_101</div> <div>Rev: B</div>

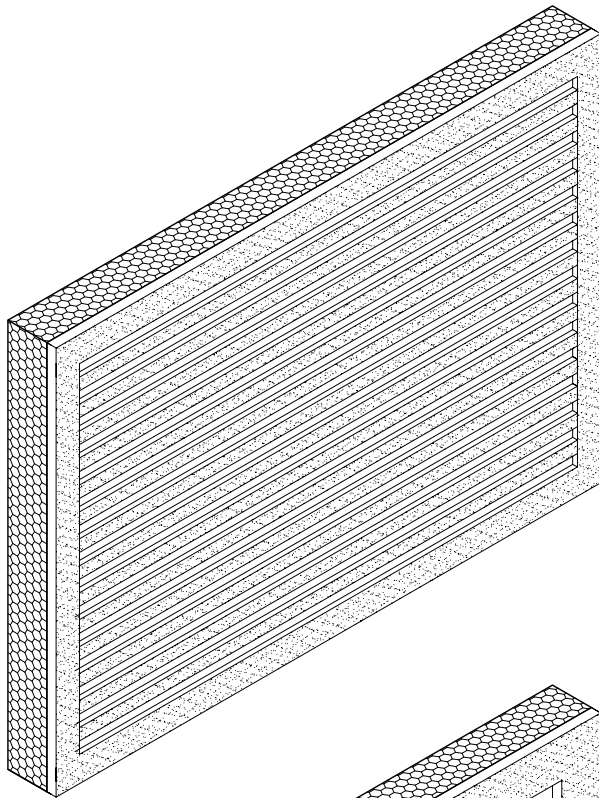

Application Pattern suitable for :
Insta DP Mortar Adhesive

Fully bedded method for even substrates.
Adhesive 5-12mm thick
using 15mm notched trowel

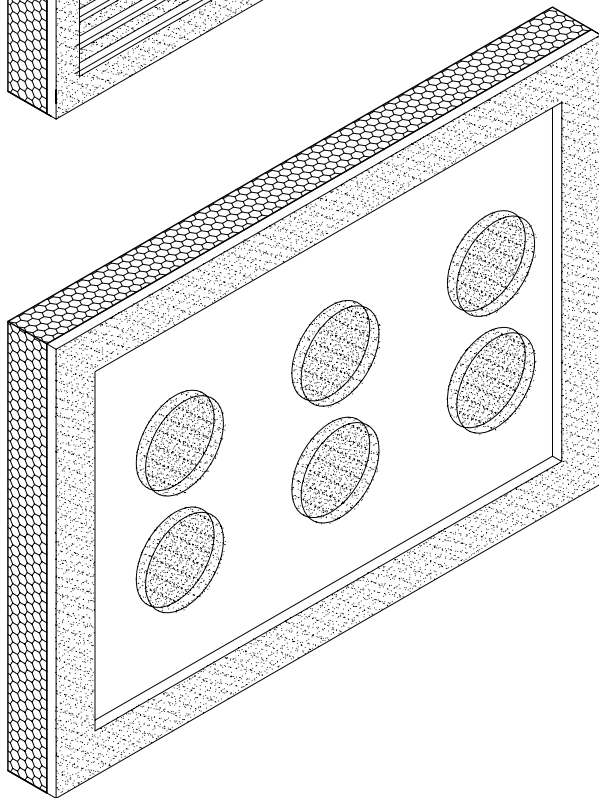

Application Pattern suitable for :
Insta DP Mortar Adhesive

Dot & Dab method for undulating substrate
unevenness greater than 10mm

Drawn by:	M.Shepherd: 16/09/13	InstaClad Systems	<div></div> <div>Insta Group Ltd Insta House Ivanhoe Road Hogwood Business Park Finchampstead Wokingham Berkshire RG40 4PZ Tel: 0118 932 8811 Fax: 0118 932 8314</div>	
Scale: NTS	Revision date:			
Title: InstaClad Robust Insta DP Mortar Application Pattern for EPS Insulation Board - Square Edged			<div>Drg Ref: INST_RO_102</div> <div>Rev:</div>	
<div>Notice: Neighbouring works are represented only schematically. This detail is a proposal which describes the basic function of an EWI System. The detail solution does not result in any liability for the company InstaGroup Ltd. As the specific nature of the project in question was not known, no allowance is made for it in the solution. If necessary, the solution must be modified by a suitably trained Architect / Planner / Contract Administrator / Applicator after examining the project and local conditions as well as all construction law and other rules and regulations (e.g. Fire protection , physical properties, technical principles etc.) Use of this solution does not absolve the Architect / Planner / Contract Administrator / Applicator / User of their duty to examine local conditions and to observe any applicable rules and regulations.</div>				

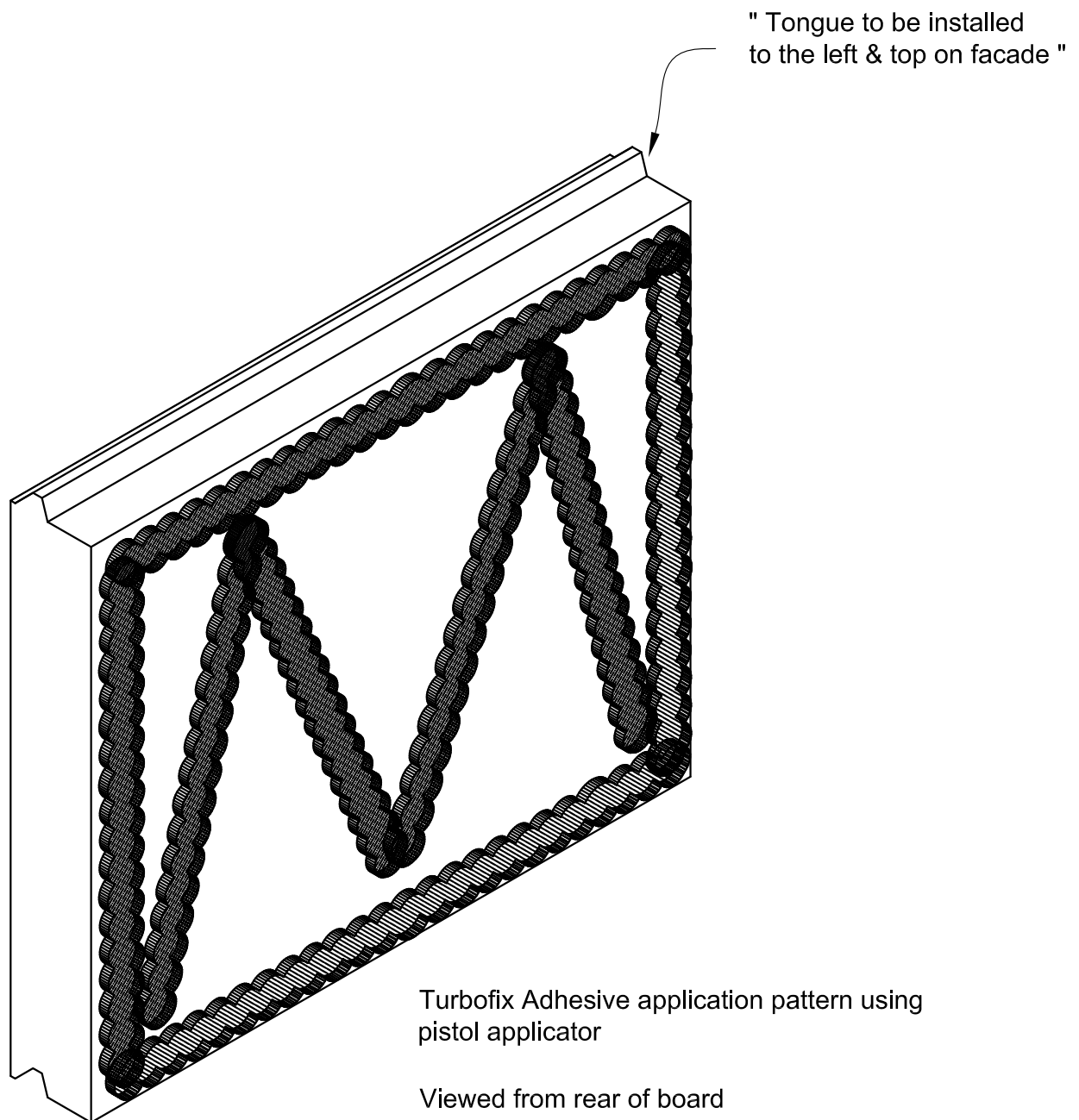

Drawn by:	M.Shepherd: 16/09/13	InstaClad Systems	<div></div>	
Scale: NTS	Revision date: 10/02/14			
Title: InstaClad Robust (Turbo Fix) Adhesive Application Pattern for EPS Insulation Board - Tongue & Groove			<div>Insta Group Ltd</div> <div>Insta House Ivanhoe Road Hogwood Business Park Finchampstead Wokingham Berkshire RG40 4PZ Tel: 0118 932 8811 Fax: 0118 932 8314</div>	
Notice: Neighbouring works are represented only schematically. This detail is a proposal which describes the basic function of an EWI System. The detail solution does not result in any liability for the company InstaGroup Ltd. As the specific nature of the project in question was not known, no allowance is made for it in the solution. If necessary, the solution must be modified by a suitably trained Architect / Planner / Contract Administrator / Applicator after examining the project and local conditions as well as all construction law and other rules and regulations (e.g. Fire protection , physical properties, technical principles etc.) Use of this solution does not absolve the Architect / Planner / Contract Administrator / Applicator / User of their duty to examine local conditions and to observe any applicable rules and regulations.			Drg Ref: INST_RO_103	Rev: A

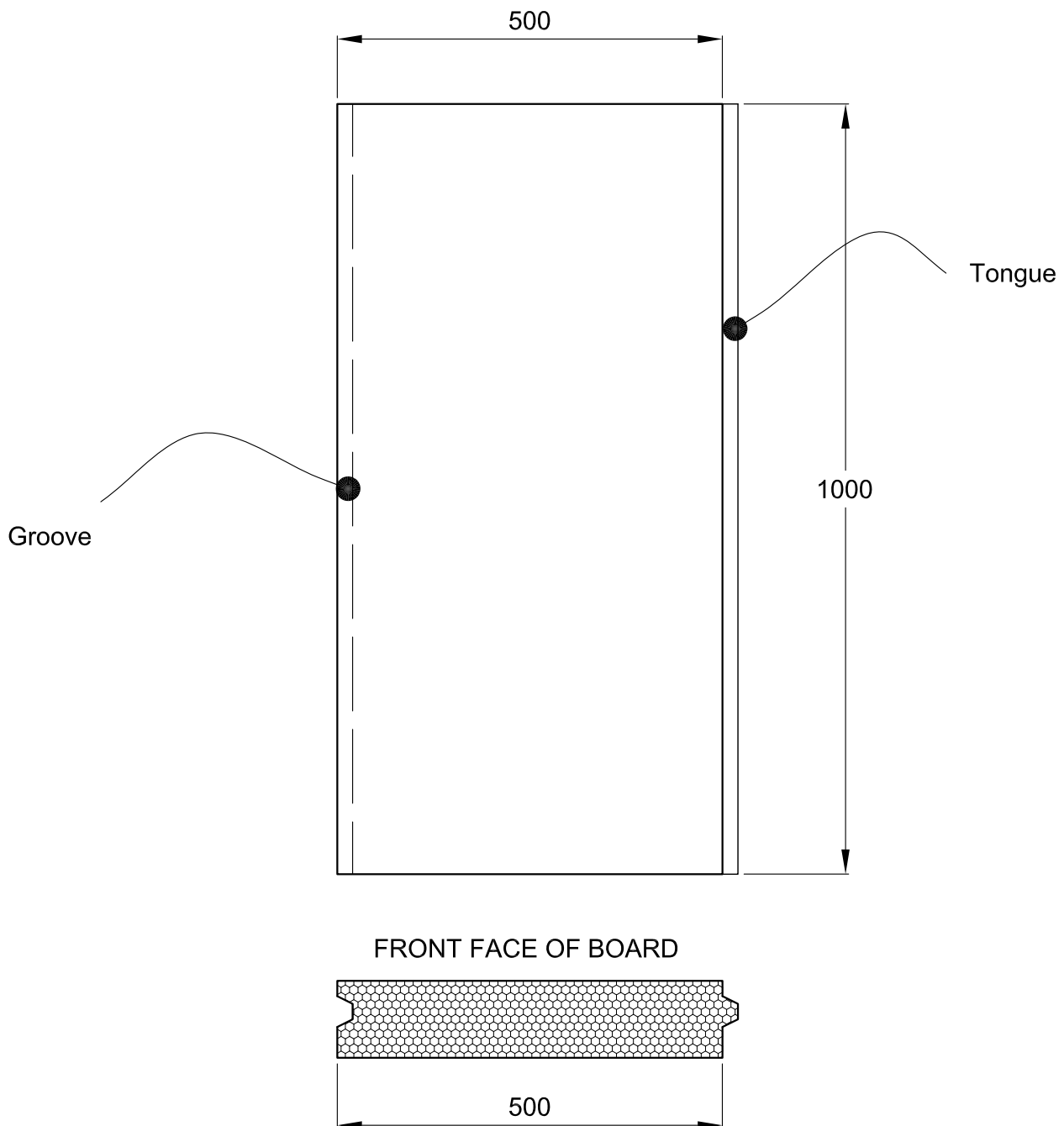

Drawn by:	M.Shepherd: 16/09/13	InstaClad Systems	<div> UP AGAINST THE WALL</div>	
Scale: NTS	Revision date: 10/02/14			
Title: InstaClad Robust (Turbo Fix) Insta Grey EPS K70 - Tongue & Groove Board 1000 x 500			<div>Insta Group Ltd</div> <div>Insta House Ivanhoe Road Hogwood Business Park Finchampstead Wokingham Berkshire RG40 4PZ Tel: 0118 932 8811 Fax: 0118 932 8314</div>	
<div>Notice: Neighbouring works are represented only schematically. This detail is a proposal which describes the basic function of an EWI System. The detail solution does not result in any liability for the company InstaGroup Ltd. As the specific nature of the project in question was not known, no allowance is made for it in the solution. If necessary, the solution must be modified by a suitably trained Architect / Planner / Contract Administrator / Applicator after examining the project and local conditions as well as all construction law and other rules and regulations (e.g. Fire protection , physical properties, technical principles etc.) Use of this solution does not absolve the Architect / Planner / Contract Administrator / Applicator / User of their duty to examine local conditions and to observe any applicable rules and regulations.</div>			Drg Ref: INST_RO_104	
			Rev: B	

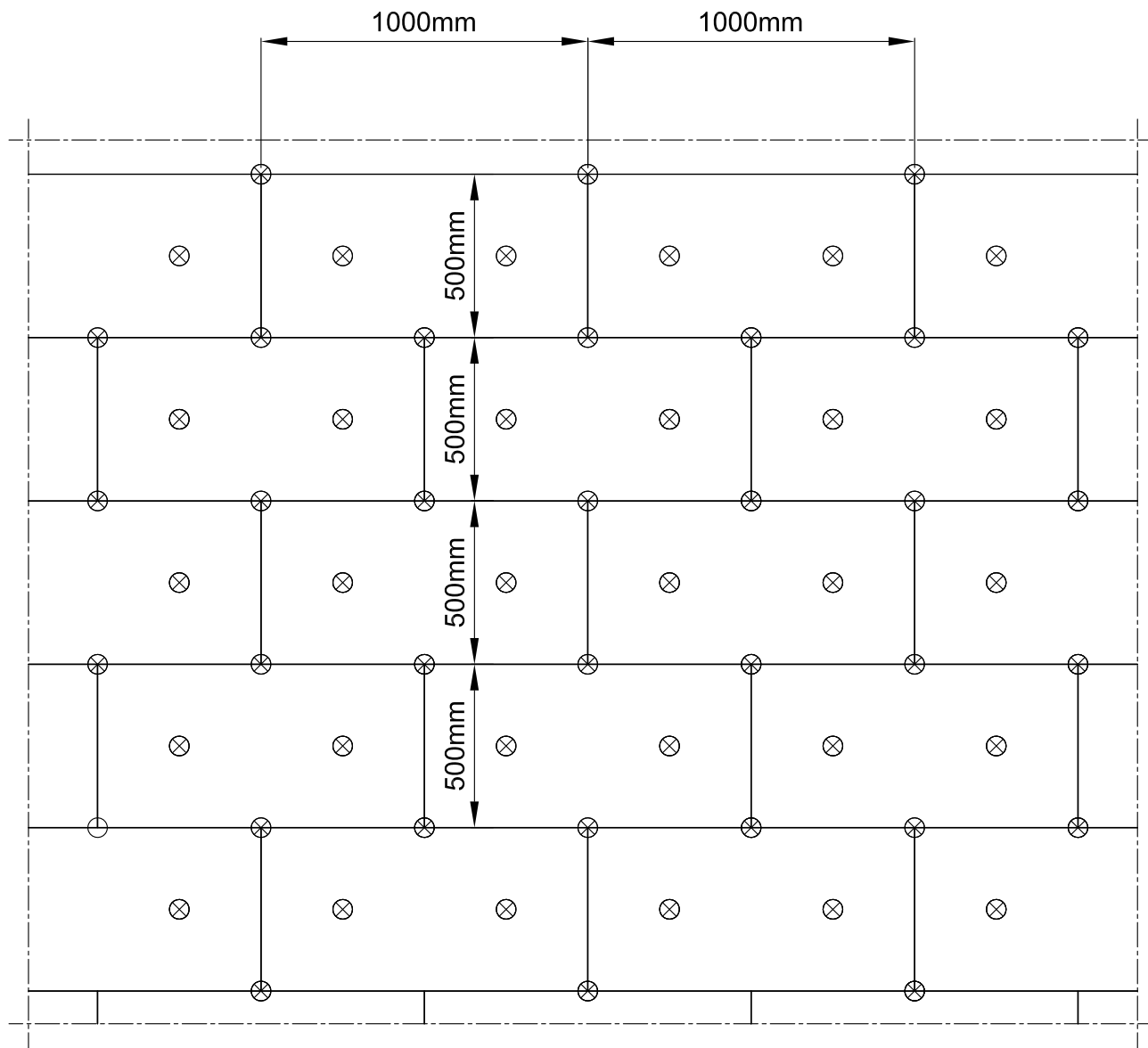

NOTE: Minimum overlap of break bond is 200mm

Square Edged Insulation Boards

Drawn by:	M.Shepherd: 16/09/13	InstaClad Systems	<div></div> <div>Insta Group Ltd Insta House Ivanhoe Road Hogwood Business Park Finchampstead Wokingham Berkshire RG40 4PZ Tel: 0118 932 8811 Fax: 0118 932 8314</div>
Scale: NTS	Revision date:		
Title:		<div>InstaClad Robust</div> <div>Position of Insta Hammer Dowels</div> <div>Fixing pattern for Square edged EPS Insulation Board - 8 per m²</div>	
Notice:			
Neighbouring works are represented only schematically. This detail is a proposal which describes the basic function of an EWI System. The detail solution does not result in any liability for the company InstaGroup Ltd. As the specific nature of the project in question was not known, no allowance is made for it in the solution. If necessary, the solution must be modified by a suitably trained Architect / Planner / Contract Administrator / Applicator after examining the project and local conditions as well as all construction law and other rules and regulations (e.g. Fire protection , physical properties, technical principles etc.) Use of this solution does not absolve the Architect / Planner / Contract Administrator / Applicator / User of their duty to examine local conditions and to observe any applicable rules and regulations.			
		Drg Ref: INST_RO_105	Rev:

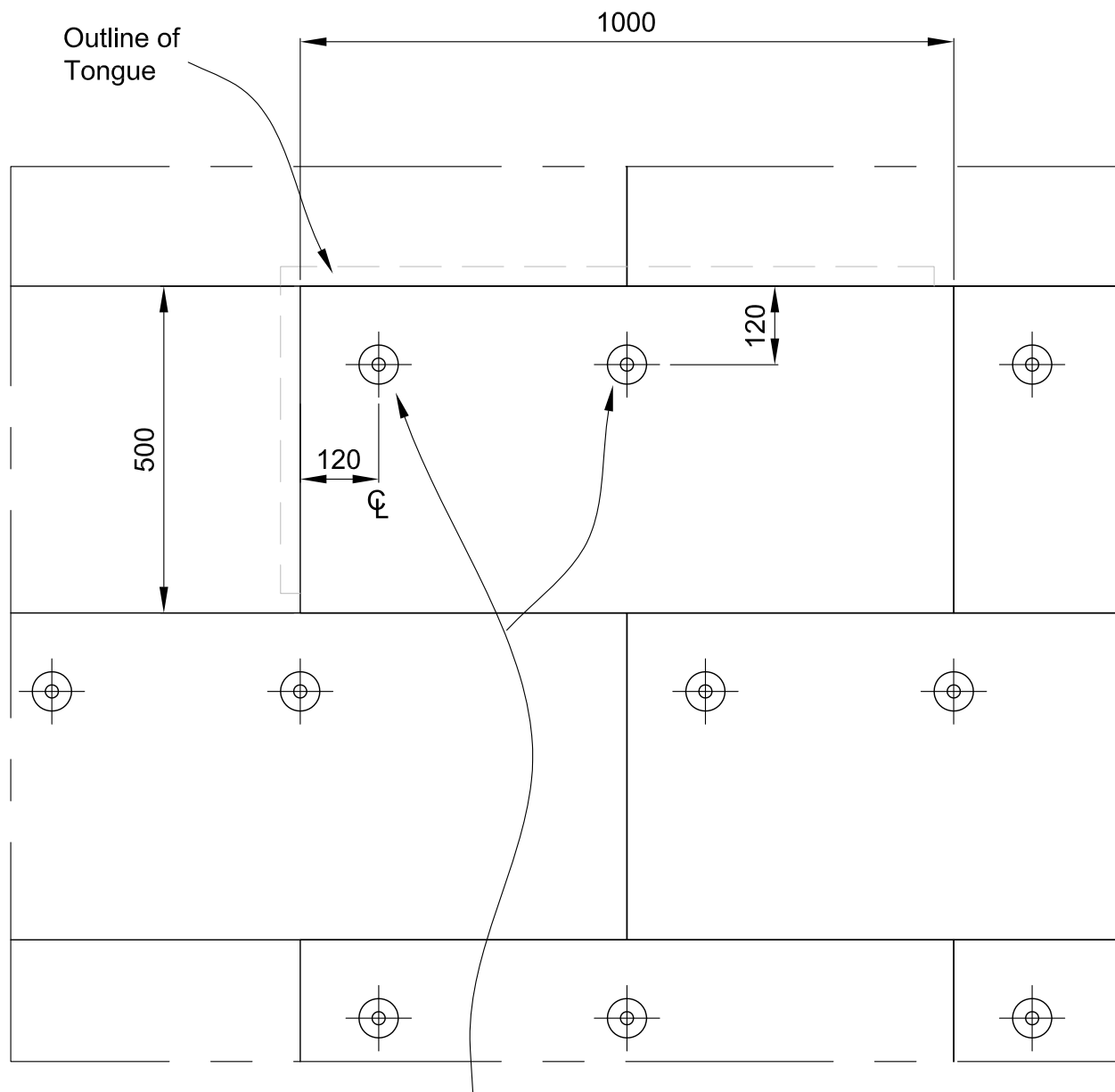

Insta specified fixings

4 No.fixings per M²

Fixings are 120mm from the tongue edge of the board

Drawn by: M.Shepherd: 16/09/13

Scale: NTS Revision date: 27/01/14

InstaClad Systems

Title: InstaClad Robust (Turbo Fix)

Supplementary Fixing Pattern for Insta Grey EPS K70
T&G Boards when substrate tolerance is over 10mm

Notice:

Neighbouring works are represented only schematically. This detail is a proposal which describes the basic function of an EWI System. The detail solution does not result in any liability for the company InstaGroup Ltd. As the specific nature of the project in question was not known, no allowance is made for it in the solution. If necessary, the solution must be modified by a suitably trained Architect / Planner / Contract Administrator / Applicator after examining the project and local conditions as well as all construction law and other rules and regulations (e.g. Fire protection , physical properties, technical principles etc.) Use of this solution does not absolve the Architect / Planner / Contract Administrator / Applicator / User of their duty to examine local conditions and to observe any applicable rules and regulations.





Insta Group Ltd

Insta House
Ivanhoe Road
Hogwood Business Park
Finchampstead
Wokingham
Berkshire RG40 4PZ
Tel: 0118 932 8811
Fax: 0118 932 8314

Drg Ref: INST_RO_106

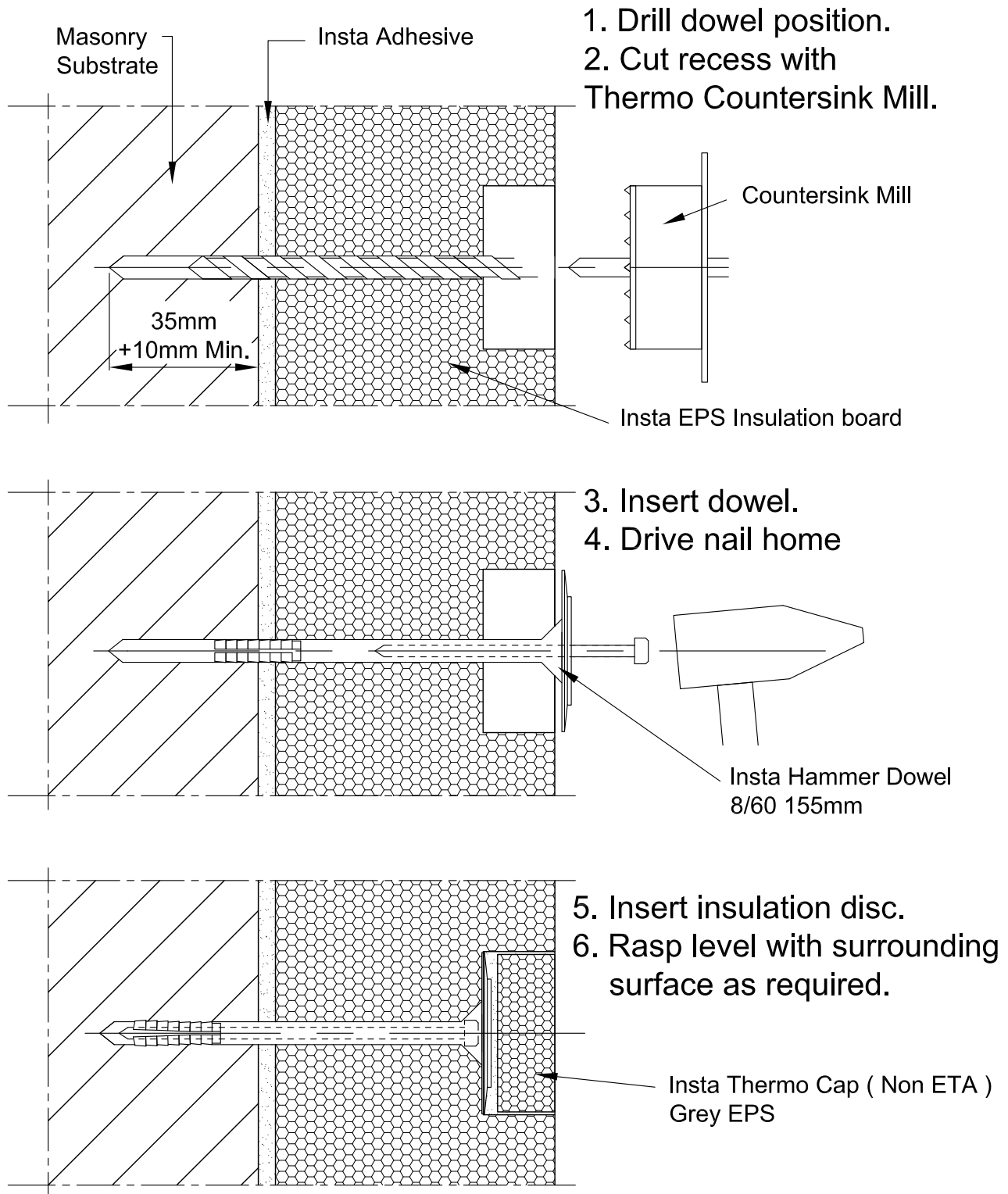
Rev: A



Drawn by:	M.Shepherd: 16/09/13	InstaClad Systems		
Scale: NTS	Revision date:			
Title: InstaClad Robust Insta Hammer Dowel 8/60 155mm			Insta Group Ltd Insta House Ivanhoe Road Hogwood Business Park Finchampstead Wokingham Berkshire RG40 4PZ Tel: 0118 932 8811 Fax: 0118 932 8314	
Notice: Neighbouring works are represented only schematically. This detail is a proposal which describes the basic function of an EWI System. The detail solution does not result in any liability for the company InstaGroup Ltd. As the specific nature of the project in question was not known, no allowance is made for it in the solution. If necessary, the solution must be modified by a suitably trained Architect / Planner / Contract Administrator / Applicator after examining the project and local conditions as well as all construction law and other rules and regulations (e.g. Fire protection , physical properties, technical principles etc.) Use of this solution does not absolve the Architect / Planner / Contract Administrator / Applicator / User of their duty to examine local conditions and to observe any applicable rules and regulations.			Drg Ref: INST_RO_107	Rev:

Refer to Project Specification for Individual Product Details

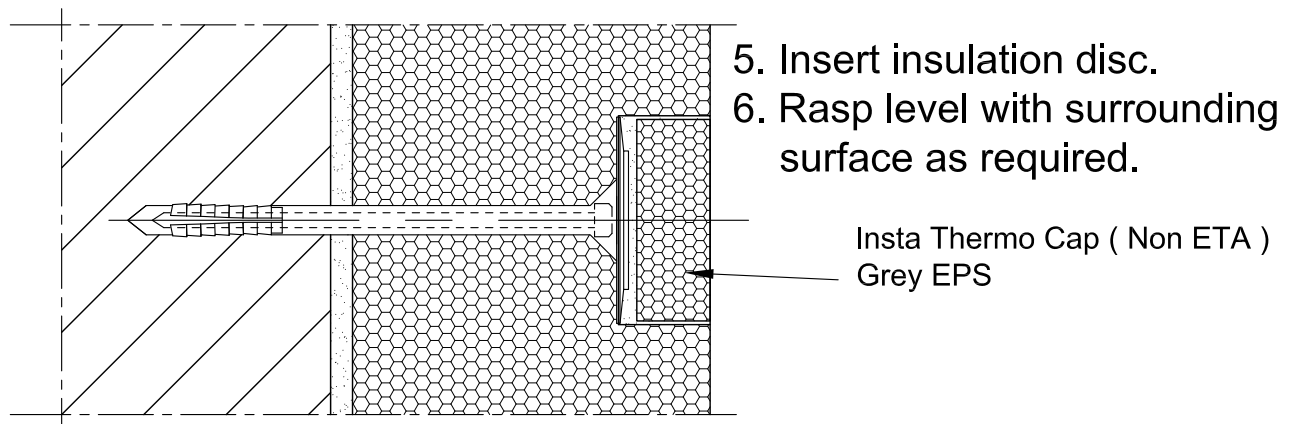
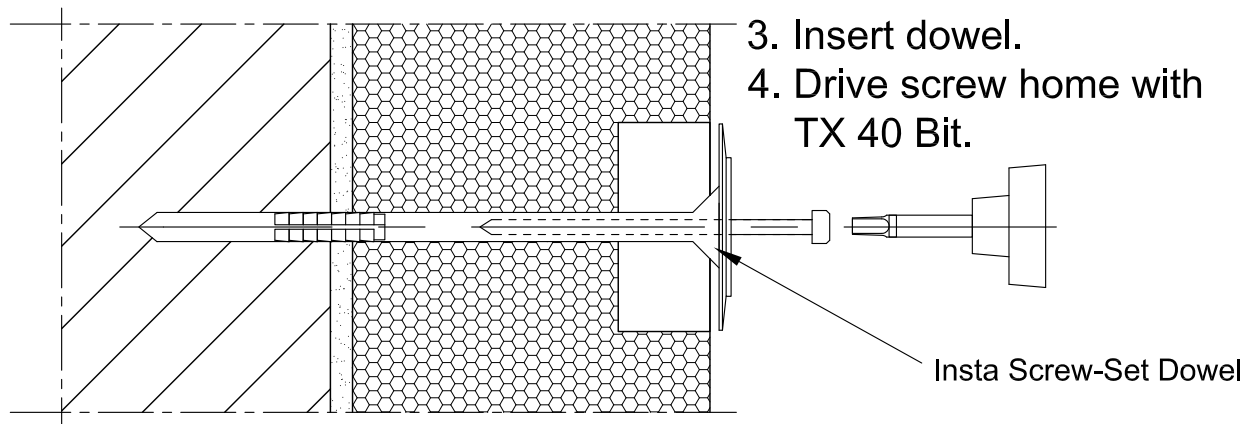
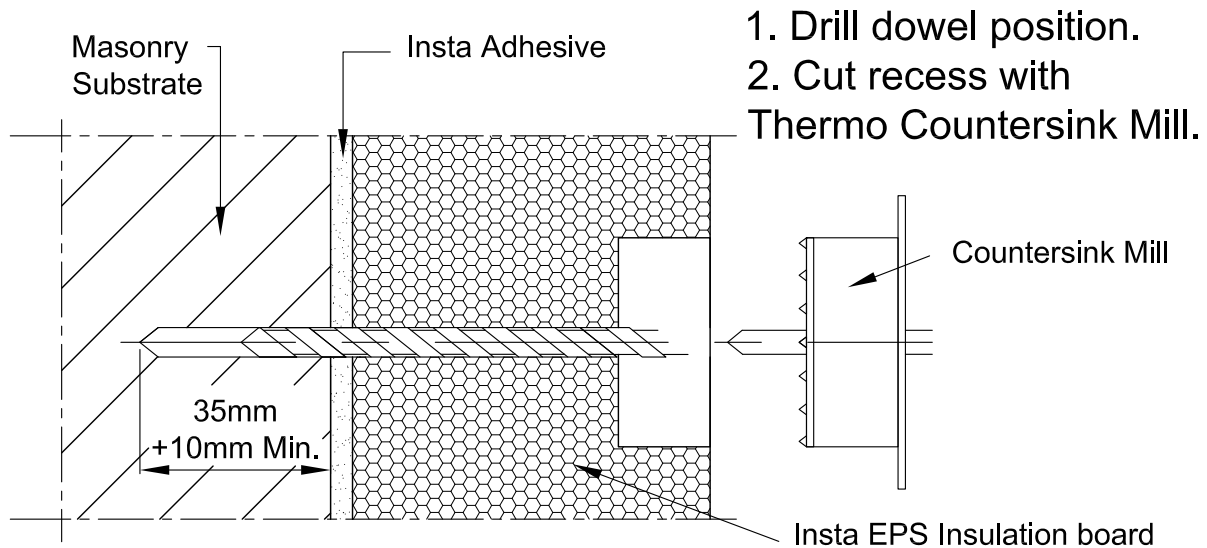

Drawn by: M.Shepherd: 16/09/13

Scale: NTS Revision date:

InstaClad Systems

Title:

**InstaClad Robust
Insta Screw- Set Dowel**

Notice:

Neighbouring works are represented only schematically. This detail is a proposal which describes the basic function of an EWI System. The detail solution does not result in any liability for the company InstaGroup Ltd. As the specific nature of the project in question was not known, no allowance is made for it in the solution. If necessary, the solution must be modified by a suitably trained Architect / Planner / Contract Administrator / Applicator after examining the project and local conditions as well as all construction law and other rules and regulations (e.g. Fire protection , physical properties, technical principles etc.) Use of this solution does not absolve the Architect / Planner / Contract Administrator / Applicator / User of their duty to examine local conditions and to observe any applicable rules and regulations.



Insta Group Ltd

Insta House
Ivanhoe Road
Hogwood Business Park
Finchampstead
Wokingham
Berkshire RG40 4PZ
Tel: 0118 932 8811
Fax: 0118 932 8314

Drg Ref: INST_RO_108

Rev:

Refer to Project Specification for Individual Product Details

Refer to Project Specification for Individual Product Details

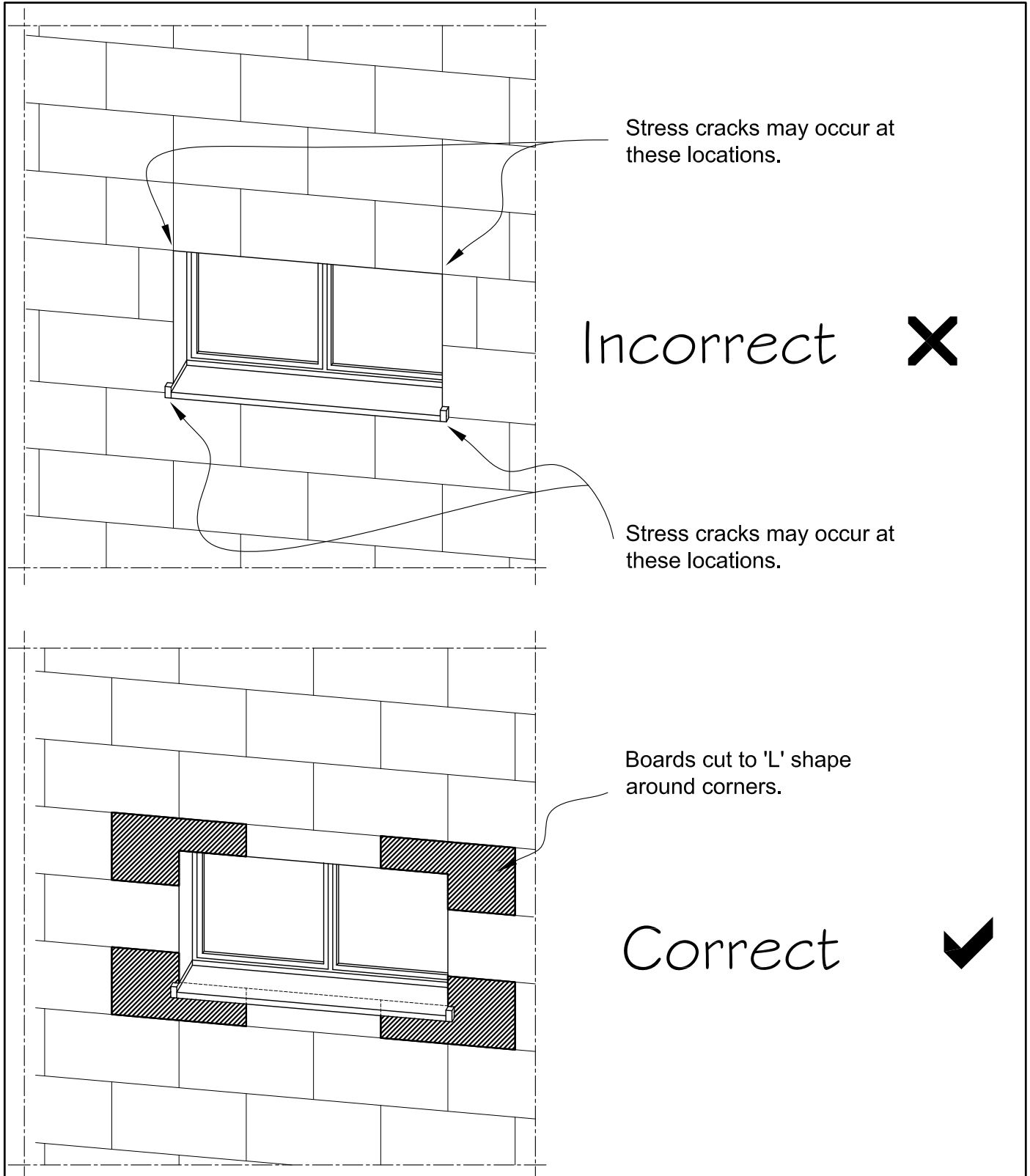

Drawn by:	M.Shepherd: 16/09/13	InstaClad Systems	<div></div>	
Scale: NTS	Revision date:			
Title: <div>InstaClad Robust</div> <div>Insulation Board configuration around Window Apertures</div>			<div>Insta Group Ltd</div> <div>Insta House</div> <div>Ivanhoe Road</div> <div>Hogwood Business Park</div> <div>Finchampstead</div> <div>Wokingham</div> <div>Berkshire RG40 4PZ</div> <div>Tel: 0118 932 8811</div> <div>Fax: 0118 932 8314</div>	
<div>Notice:</div> <div>Neighbouring works are represented only schematically. This detail is a proposal which describes the basic function of an EWI System. The detail solution does not result in any liability for the company InstaGroup Ltd. As the specific nature of the project in question was not known, no allowance is made for it in the solution. If necessary, the solution must be modified by a suitably trained Architect / Planner / Contract Administrator / Applicator after examining the project and local conditions as well as all construction law and other rules and regulations (e.g. Fire protection , physical properties, technical principles etc.) Use of this solution does not absolve the Architect / Planner / Contract Administrator / Applicator / User of their duty to examine local conditions and to observe any applicable rules and regulations.</div>			<div>Drg Ref: INST_RO_109</div> <div>Rev:</div>	

Refer to Project Specification for Individual Product Details

Insta mesh patches
250 x 450mm applied at corners

Insta Insulation board

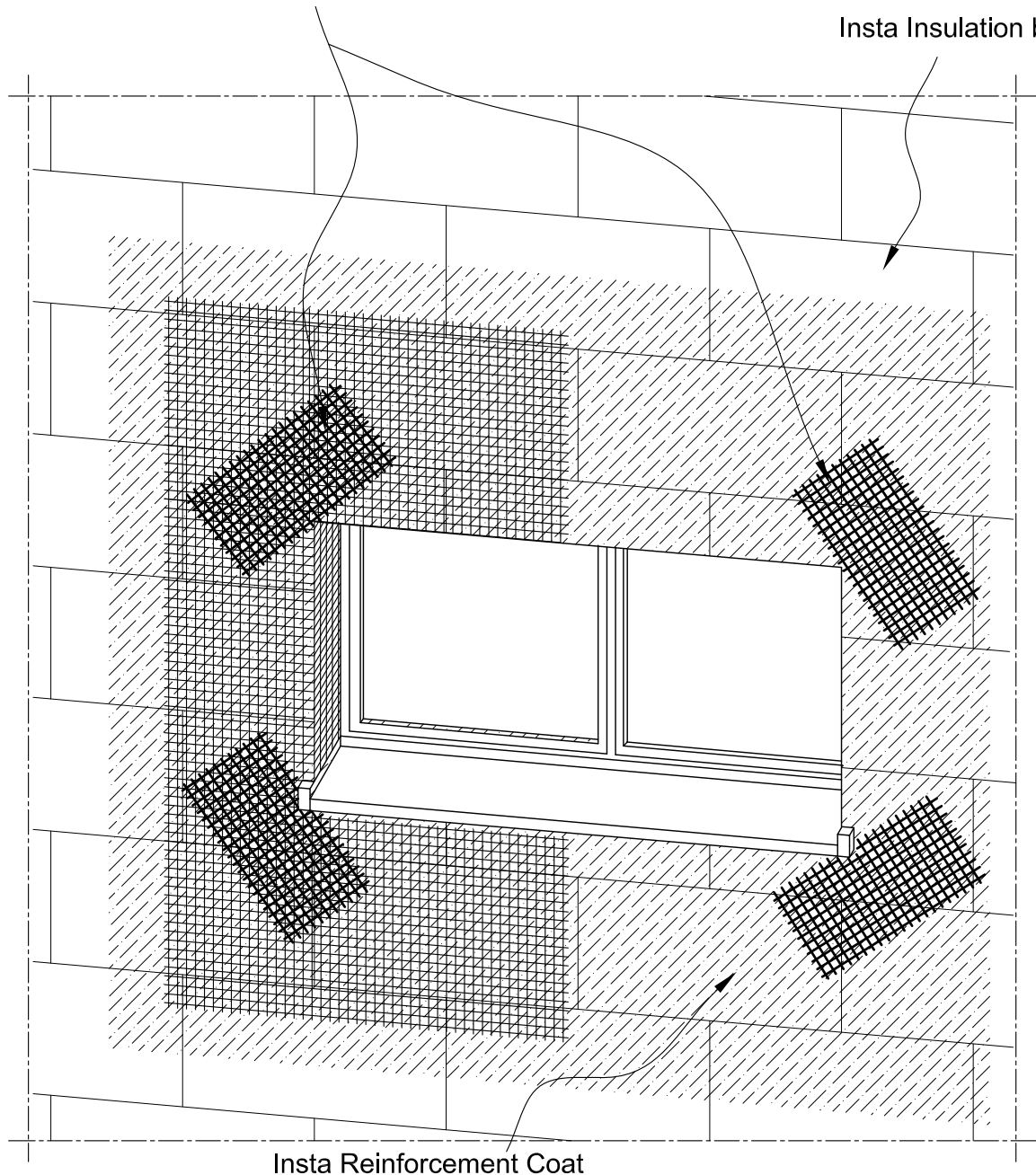

Insta Reinforcement Coat

Drawn by:	M.Shepherd: 16/09/13	InstaClad Systems	<div> UP AGAINST THE WALL</div>	
Scale: NTS	Revision date:			
<div>Title: InstaClad Robust Position for Stress patches around Window Apertures</div>			<div>Insta Group Ltd Insta House Ivanhoe Road Hogwood Business Park Finchampstead Wokingham Berkshire RG40 4PZ Tel: 0118 932 8811 Fax: 0118 932 8314</div>	
<div>Notice: Neighbouring works are represented only schematically. This detail is a proposal which describes the basic function of an EWI System. The detail solution does not result in any liability for the company InstaGroup Ltd. As the specific nature of the project in question was not known, no allowance is made for it in the solution. If necessary, the solution must be modified by a suitably trained Architect / Planner / Contract Administrator / Applicator after examining the project and local conditions as well as all construction law and other rules and regulations (e.g. Fire protection , physical properties, technical principles etc.) Use of this solution does not absolve the Architect / Planner / Contract Administrator / Applicator / User of their duty to examine local conditions and to observe any applicable rules and regulations.</div>			Drg Ref: INST_RO_110	Rev:

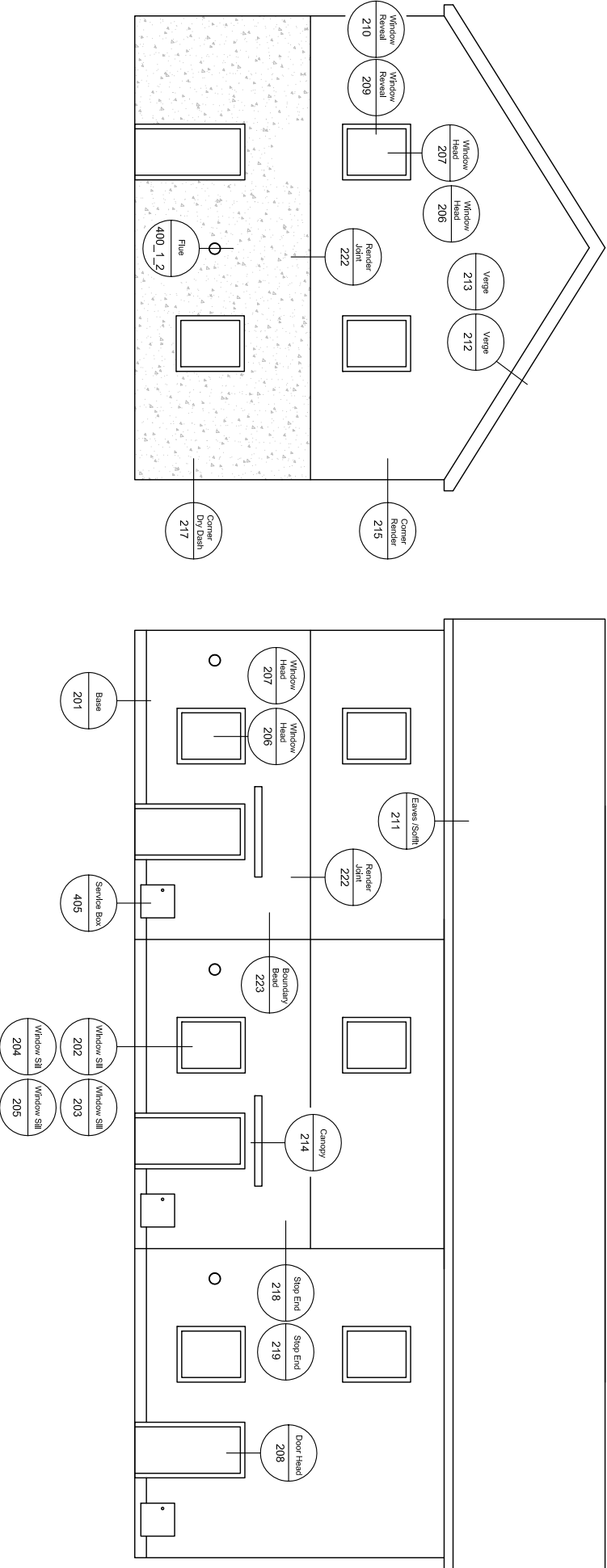

Drawn by:	M.Shepherd: 11/10/13	InstaClad Systems
Scale: NTS	Revision date:	

Title:	InstaClad Robust Section Reference
--------	---------------------------------------

Notes:
Neighbouring works are represented only schematically. This detail is a proposal which describes the basic function of an EWI System. The detail solution does not result in any liability for the company InstaClad Group Ltd. As the specific nature of the project in question was not known, no allowance is made for it in the solution. If necessary, the solution must be modified by a suitably trained Architect / Planner / Engineer. InstaClad Group Ltd. is not responsible for the design of the solution. The design of the solution is the responsibility of the Architect / Planner / Engineer. InstaClad Group Ltd. is not responsible for the design of the solution. The design of the solution is the responsibility of the Architect / Planner / Engineer. InstaClad Group Ltd. is not responsible for the design of the solution. The design of the solution is the responsibility of the Architect / Planner / Engineer.





Insta Group Ltd
Insta House
Ivanhoe Road
Hogwood Business Park
Fritchamstead
Wokingham
Berkshire RG40 4PZ
Tel: 0118 932 8811
Fax: 0118 932 8314

Dwg Ref: (A3) INST_RO_200

Rev:

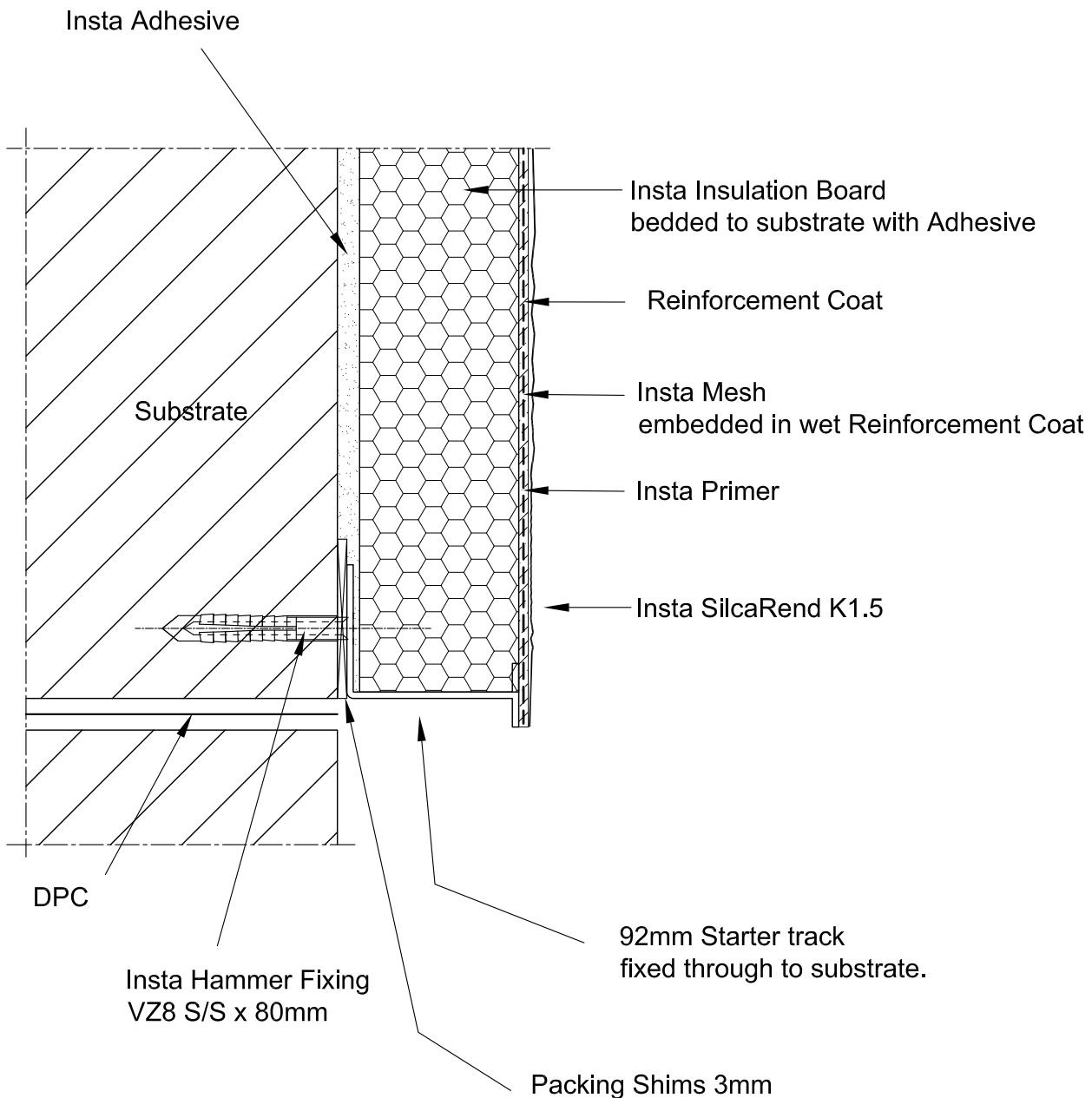
Refer to Project Specification for Individual Product Details



Drawn by: M.Shepherd: 27/01/14	<div>InstaClad Systems</div>		<div></div> <div>Insta Group Ltd Insta House Ivanhoe Road Hogwood Business Park Finchampstead Wokingham Berkshire RG40 4PZ Tel: 0118 932 8811 Fax: 0118 932 8314</div>	
Scale: NTS				
<div>Title: InstaClad Robust Base - Starter Track (92) For Insulation thickness of 90mm</div>				
<div>Notice: Neighbouring works are represented only schematically. This detail is a proposal which describes the basic function of an EWI System. The detail solution does not result in any liability for the company InstaGroup Ltd. As the specific nature of the project in question was not known, no allowance is made for it in the solution. If necessary, the solution must be modified by a suitably trained Architect / Planner / Contract Administrator / Applicator after examining the project and local conditions as well as all construction law and other rules and regulations (e.g. Fire protection , physical properties, technical principles etc.) Use of this solution does not absolve the Architect / Planner / Contract Administrator / Applicator / User of their duty to examine local conditions and to observe any applicable rules and regulations.</div>				
			Drg Ref: INST_RO_201_1	Rev:

Refer to Project Specification for Individual Product Details

Refer to Project Specification for Individual Product Details

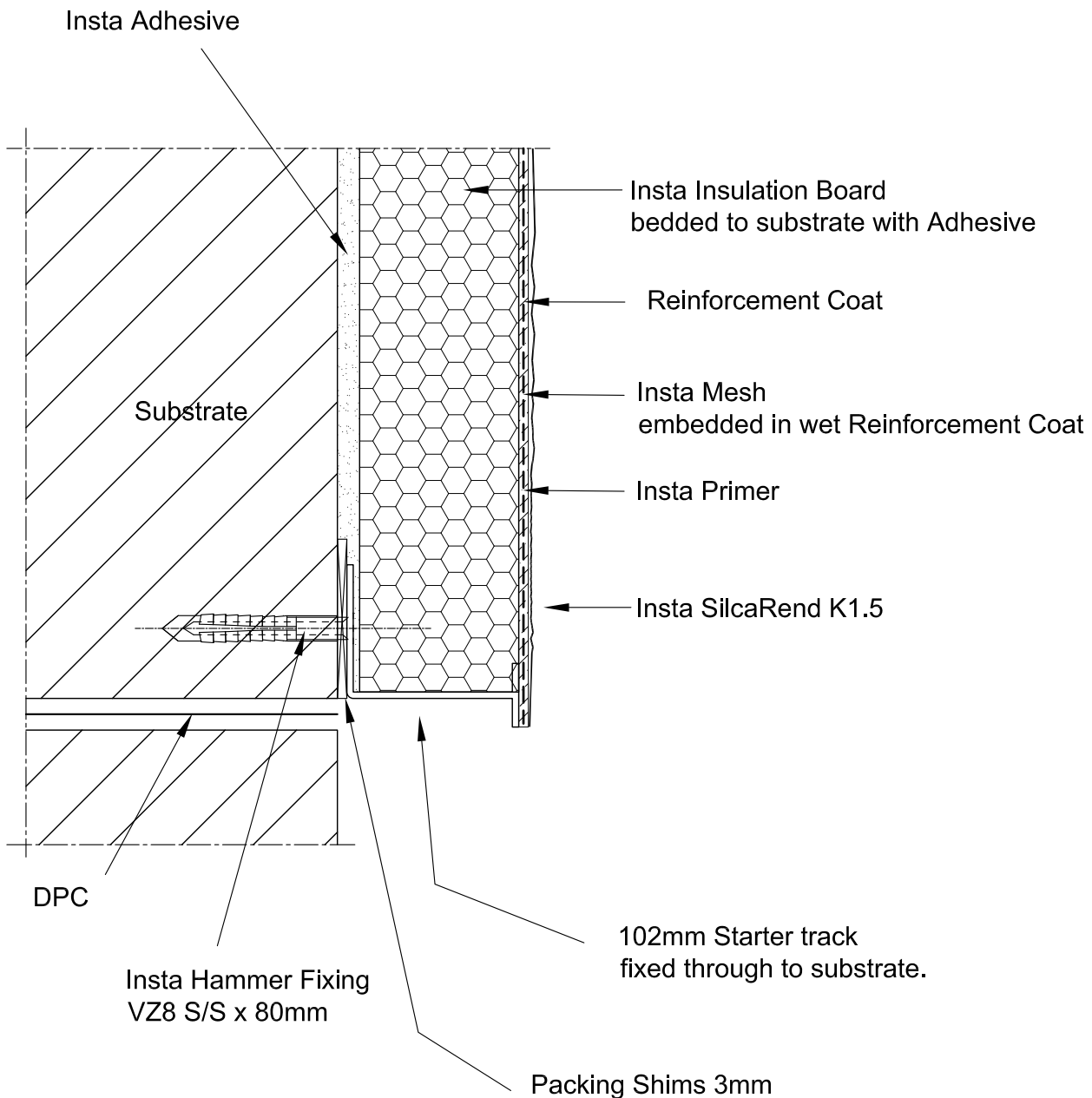

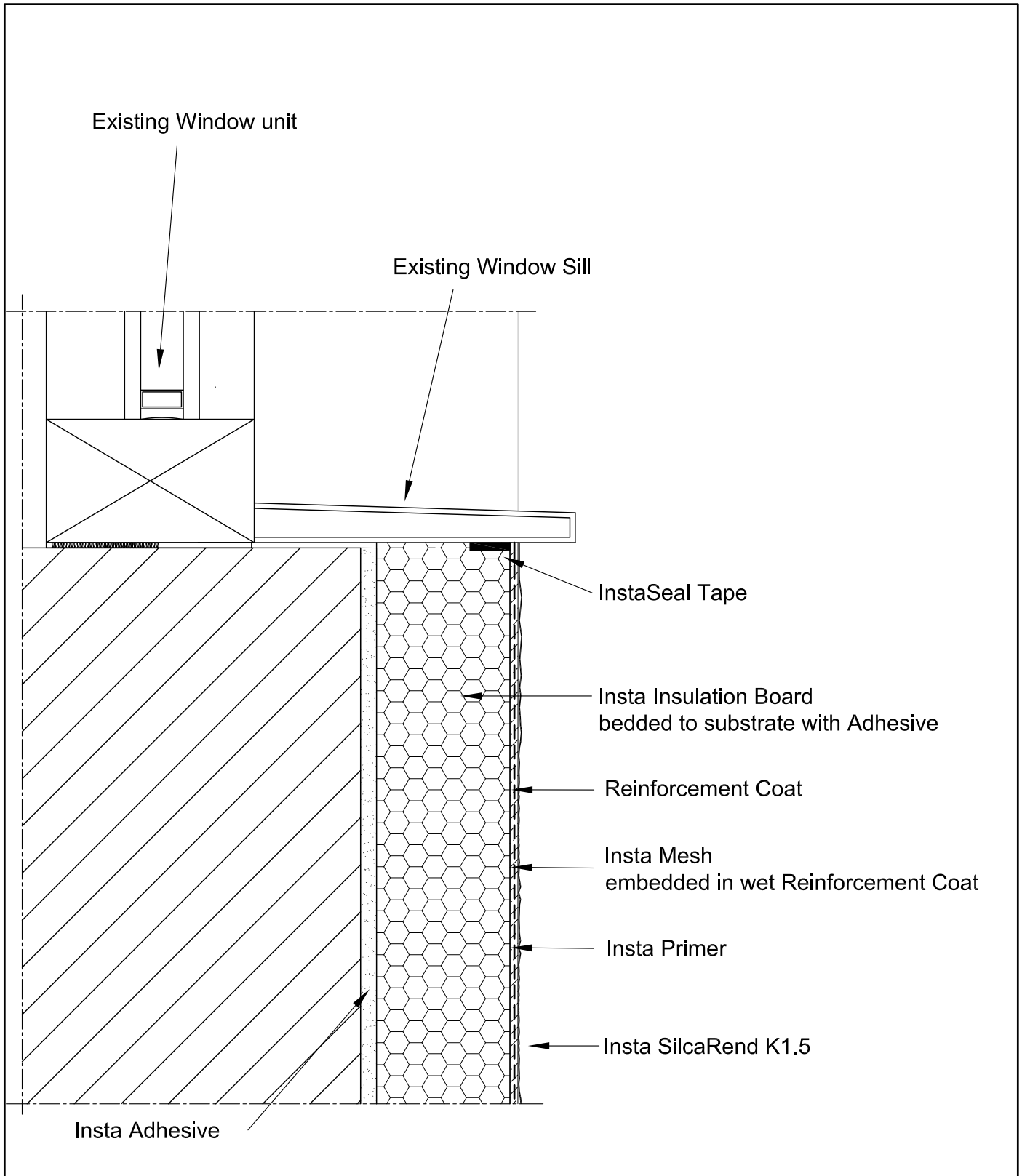

Drawn by:	M.Shepherd: 17/09/13	InstaClad Systems	<div><p>UP AGAINST THE WALL</p></div> <div>Insta Group Ltd Insta House Ivanhoe Road Hogwood Business Park Finchampstead Wokingham Berkshire RG40 4PZ Tel: 0118 932 8811 Fax: 0118 932 8314</div>		
Scale: NTS	Revision date: 27/01/14				
Title:		<div>InstaClad Robust</div> <div>Base - Starter Track (102)</div> <div>For Insulation thickness of 100mm</div>			
<div>Notice:</div> <div>Neighbouring works are represented only schematically. This detail is a proposal which describes the basic function of an EWI System. The detail solution does not result in any liability for the company InstaGroup Ltd. As the specific nature of the project in question was not known, no allowance is made for it in the solution. If necessary, the solution must be modified by a suitably trained Architect / Planner / Contract Administrator / Applicator after examining the project and local conditions as well as all construction law and other rules and regulations (e.g. Fire protection , physical properties, technical principles etc.) Use of this solution does not absolve the Architect / Planner / Contract Administrator / Applicator / User of their duty to examine local conditions and to observe any applicable rules and regulations.</div>		<div>Drg Ref: INST_RO_201</div> <div>Rev: A</div>			

Refer to Project Specification for Individual Product Details



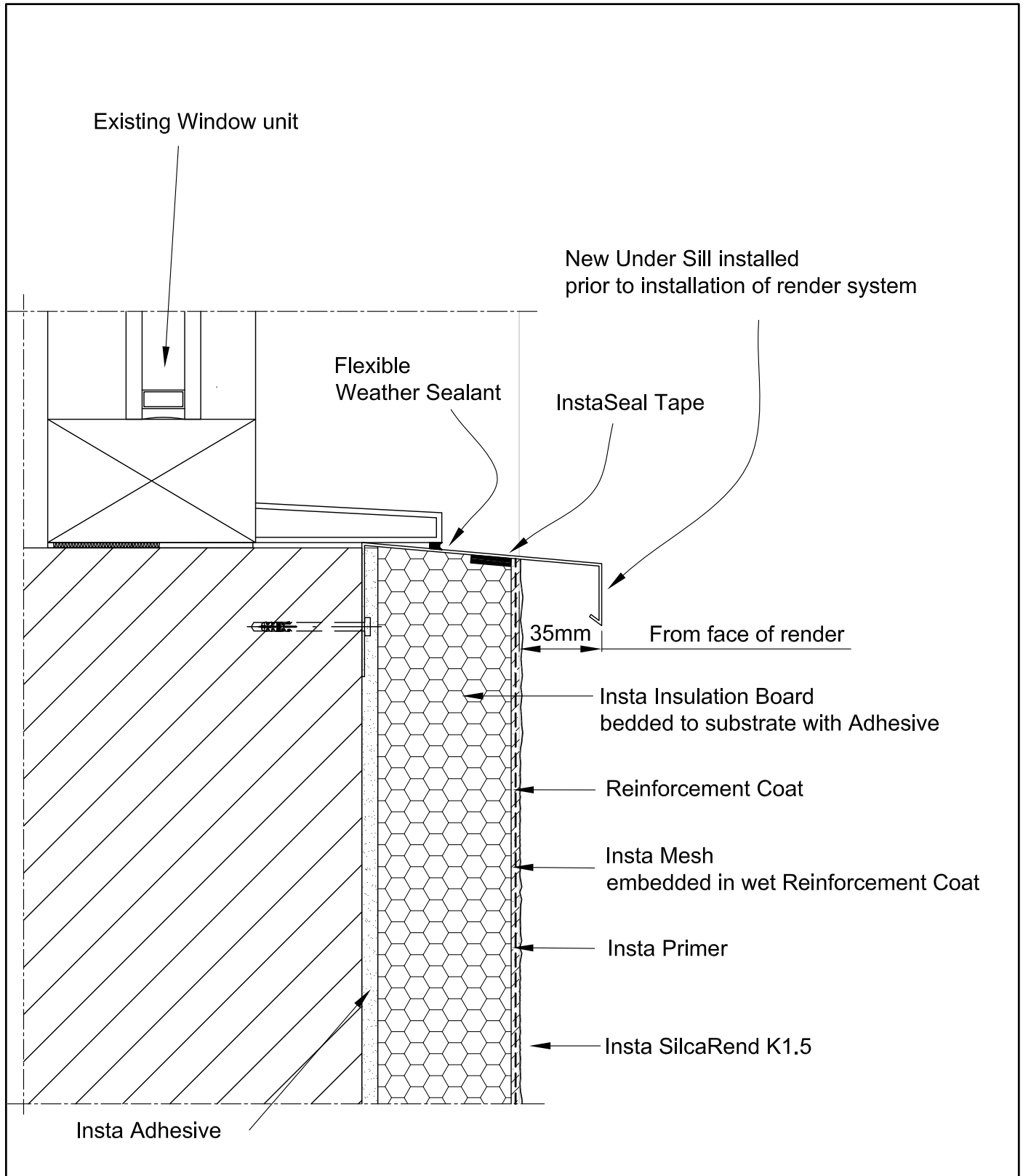

Drawn by:	M.Shepherd: 17/09/13	InstaClad Systems	<div></div>	
Scale: NTS	Revision date:			
Title:			<div>Insta Group Ltd</div> <div>Insta House</div> <div>Ivanhoe Road</div> <div>Hogwood Business Park</div> <div>Finchampstead</div> <div>Wokingham</div> <div>Berkshire RG40 4PZ</div> <div>Tel: 0118 932 8811</div> <div>Fax: 0118 932 8314</div>	
Notice:			<div>Drg Ref: INST_RO_202</div> <div>Rev:</div>	

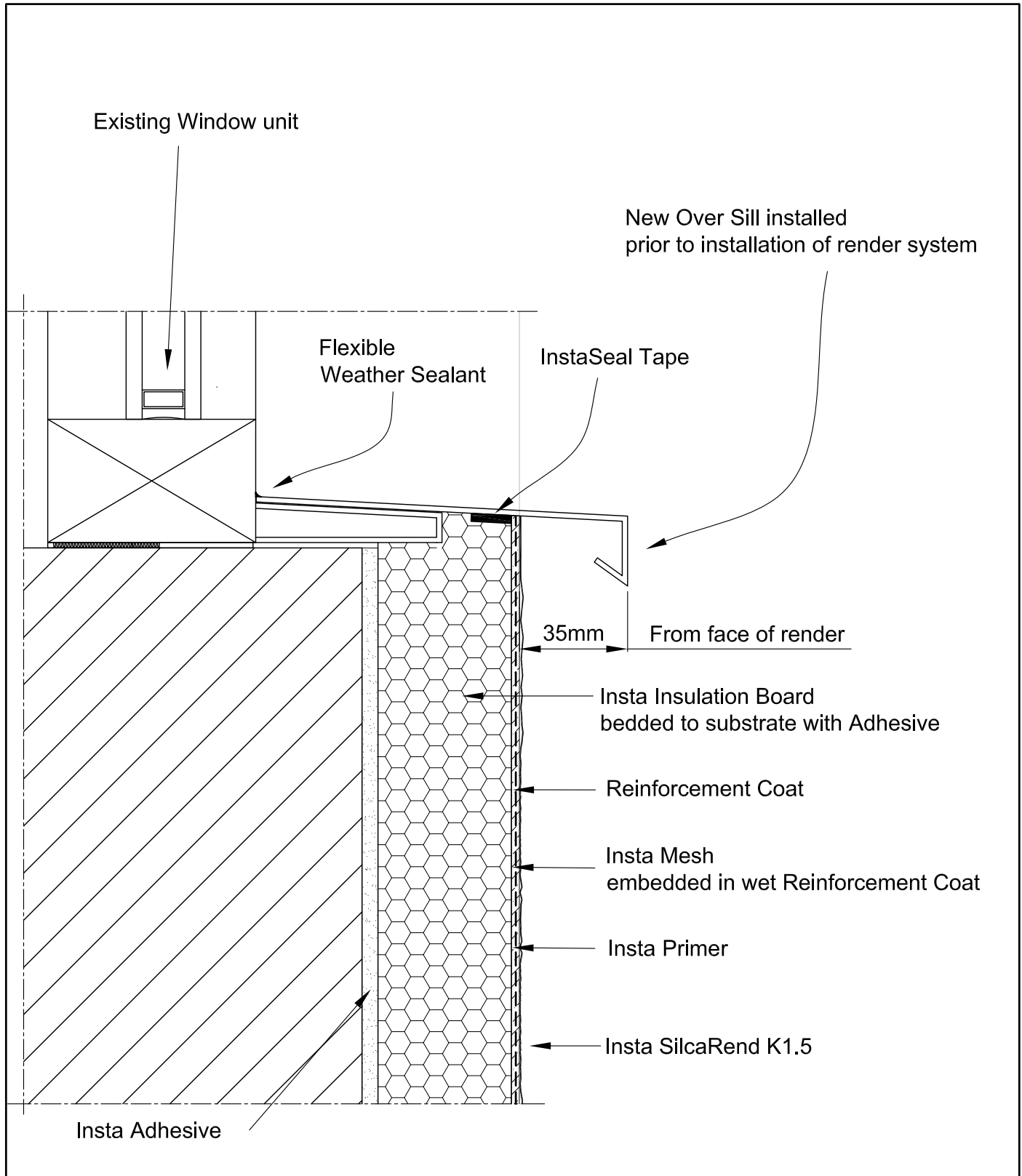

Drawn by:	M.Shepherd: 18/09/13	InstaClad Systems	<div></div>		
Scale: NTS	Revision date:				
Title:		<div><div>Insta Group Ltd</div><div>Insta House Ivanhoe Road Hogwood Business Park Finchampstead Wokingham Berkshire RG40 4PZ Tel: 0118 932 8811 Fax: 0118 932 8314</div></div>			
InstaClad Robust Window - Under Sill					
<div>Notice: Neighbouring works are represented only schematically. This detail is a proposal which describes the basic function of an EWI System. The detail solution does not result in any liability for the company InstaGroup Ltd. As the specific nature of the project in question was not known, no allowance is made for it in the solution. If necessary, the solution must be modified by a suitably trained Architect / Planner / Contract Administrator / Applicator after examining the project and local conditions as well as all construction law and other rules and regulations (e.g. Fire protection , physical properties, technical principles etc.) Use of this solution does not absolve the Architect / Planner / Contract Administrator / Applicator / User of their duty to examine local conditions and to observe any applicable rules and regulations.</div>			Drg Ref: INST_RO_203	Rev:	

Refer to Project Specification for Individual Product Details



Drawn by:	M.Shepherd: 18/09/13	InstaClad Systems	<div></div>	
Scale: NTS	Revision date:			
Title: <div>InstaClad Robust Window - Over Sill</div>			<div>Insta Group Ltd</div> <div>Insta House</div> <div>Ivanhoe Road</div> <div>Hogwood Business Park</div> <div>Finchampstead</div> <div>Wokingham</div> <div>Berkshire RG40 4PZ</div> <div>Tel: 0118 932 8811</div> <div>Fax: 0118 932 8314</div>	
<div>Notice:</div> <div>Neighbouring works are represented only schematically. This detail is a proposal which describes the basic function of an EWI System. The detail solution does not result in any liability for the company InstaGroup Ltd. As the specific nature of the project in question was not known, no allowance is made for it in the solution. If necessary, the solution must be modified by a suitably trained Architect / Planner / Contract Administrator / Applicator after examining the project and local conditions as well as all construction law and other rules and regulations (e.g. Fire protection , physical properties, technical principles etc.) Use of this solution does not absolve the Architect / Planner / Contract Administrator / Applicator / User of their duty to examine local conditions and to observe any applicable rules and regulations.</div>			Drg Ref: INST_RO_204	Rev:

Refer to Project Specification for Individual Product Details

Refer to Project Specification for Individual Product Details

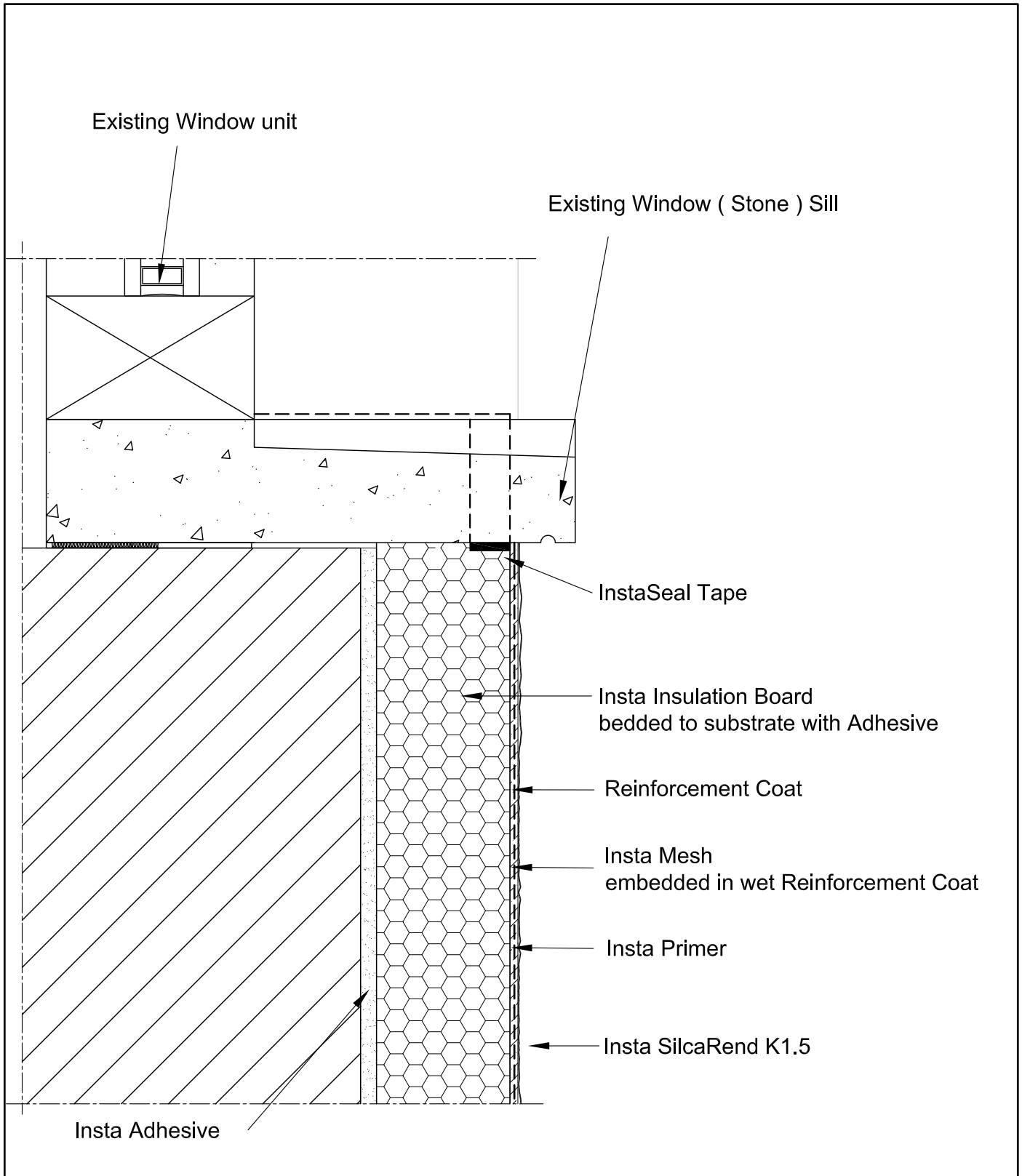

Drawn by:	M.Shepherd: 18/09/13	InstaClad Systems	<div></div>	
Scale: NTS	Revision date:			
Title: <div>InstaClad Robust Window Sill (Stone) - Existing</div>			<div>Insta Group Ltd</div> <div>Insta House Ivanhoe Road Hogwood Business Park Finchampstead Wokingham Berkshire RG40 4PZ Tel: 0118 932 8811 Fax: 0118 932 8314</div>	
Notice: Neighbouring works are represented only schematically. This detail is a proposal which describes the basic function of an EWI System. The detail solution does not result in any liability for the company InstaGroup Ltd. As the specific nature of the project in question was not known, no allowance is made for it in the solution. If necessary, the solution must be modified by a suitably trained Architect / Planner / Contract Administrator / Applicator after examining the project and local conditions as well as all construction law and other rules and regulations (e.g. Fire protection , physical properties, technical principles etc.) Use of this solution does not absolve the Architect / Planner / Contract Administrator / Applicator / User of their duty to examine local conditions and to observe any applicable rules and regulations.			Drg Ref: INST_RO_205	Rev:

Refer to Project Specification for Individual Product Details

Refer to Project Specification for Individual Product Details

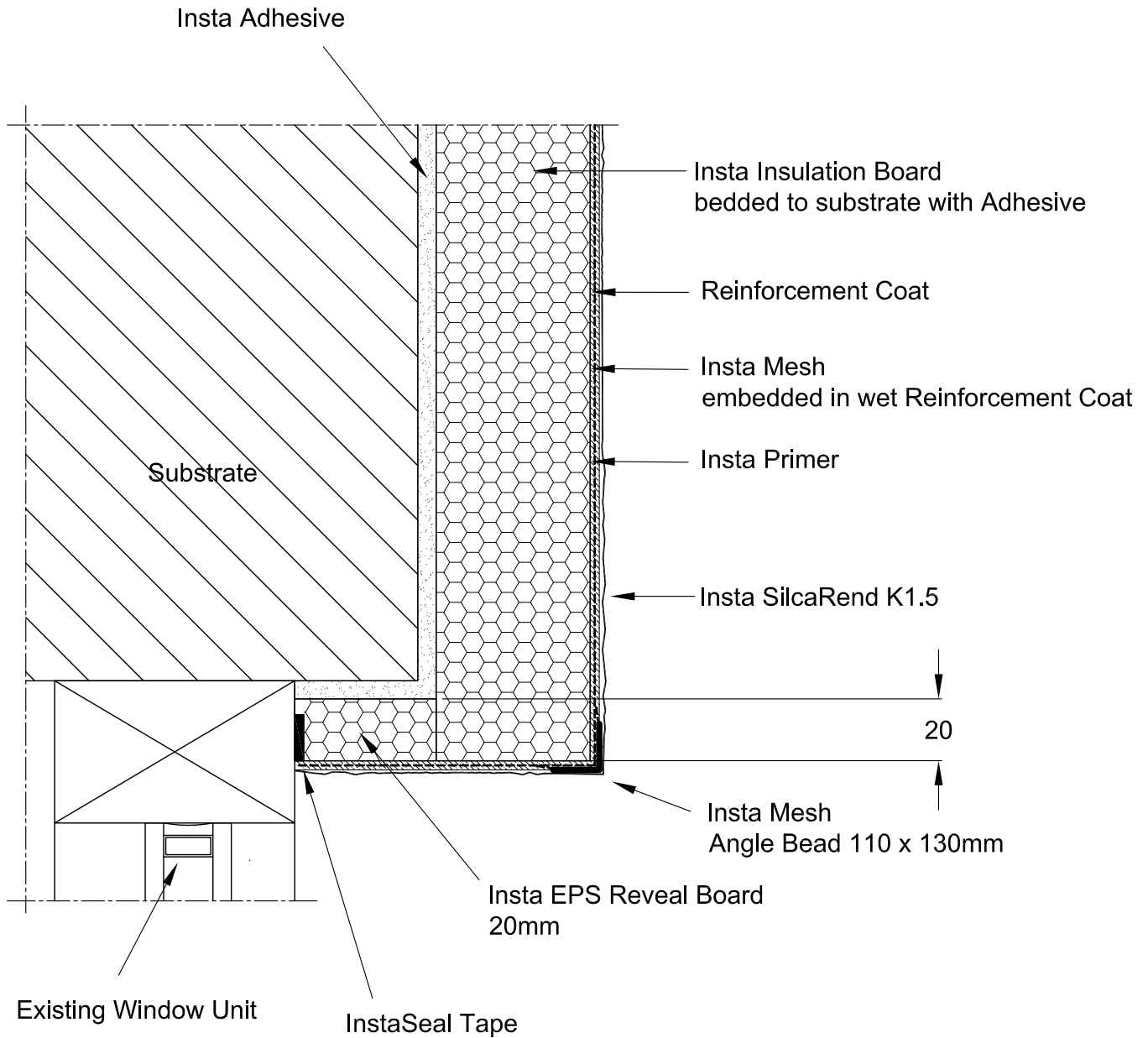

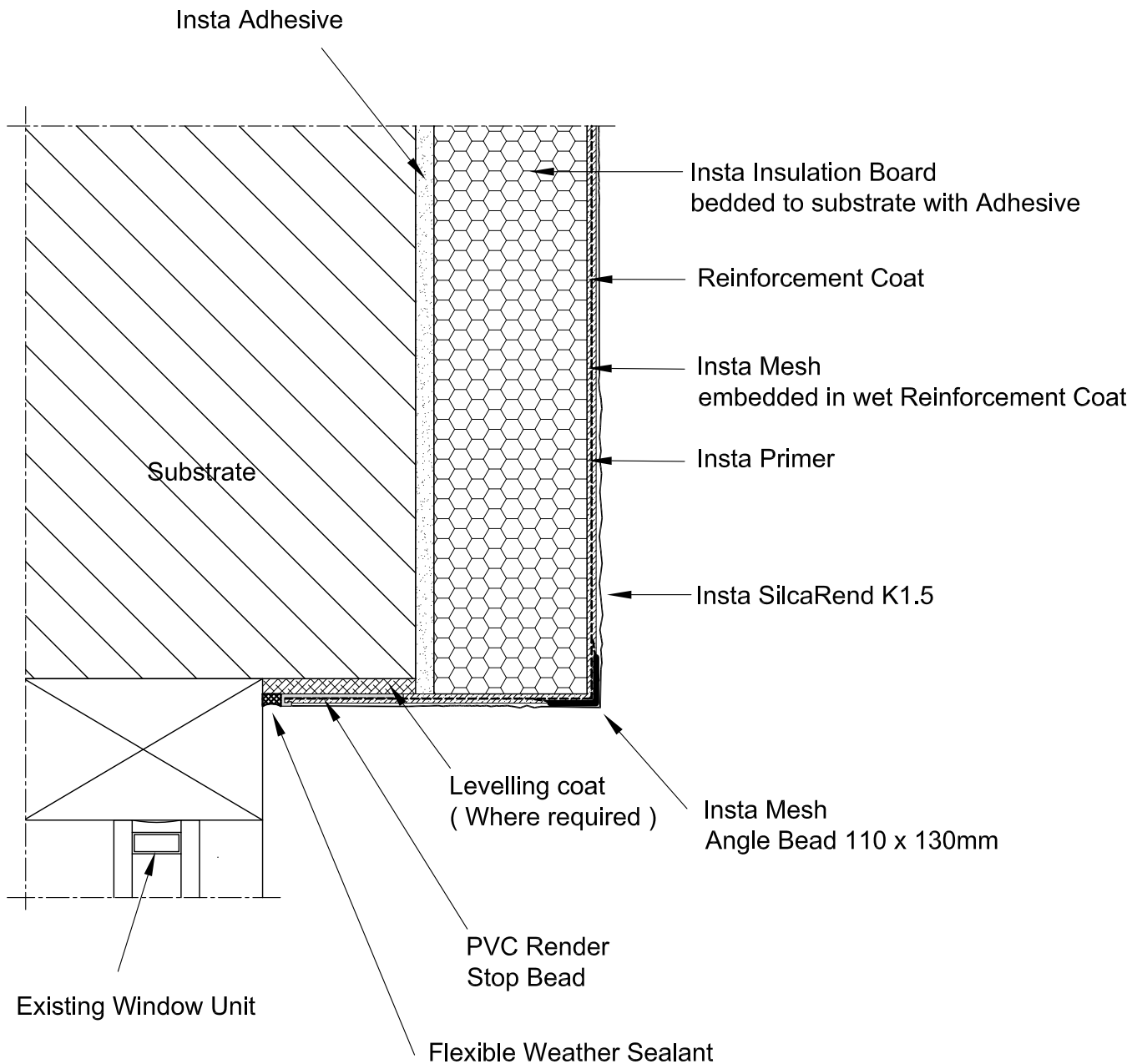

Drawn by:	M.Shepherd: 18/09/13	InstaClad Systems	<div> UP AGAINST THE WALL</div>	
Scale: NTS	Revision date:			
Title: <div>InstaClad Robust Partially Insulated Window Head</div>			<div>Insta Group Ltd</div> <div>Insta House Ivanhoe Road Hogwood Business Park Finchampstead Wokingham Berkshire RG40 4PZ Tel: 0118 932 8811 Fax: 0118 932 8314</div>	
<div>Notice: Neighbouring works are represented only schematically. This detail is a proposal which describes the basic function of an EWI System. The detail solution does not result in any liability for the company InstaGroup Ltd. As the specific nature of the project in question was not known, no allowance is made for it in the solution. If necessary, the solution must be modified by a suitably trained Architect / Planner / Contract Administrator / Applicator after examining the project and local conditions as well as all construction law and other rules and regulations (e.g. Fire protection , physical properties, technical principles etc.) Use of this solution does not absolve the Architect / Planner / Contract Administrator / Applicator / User of their duty to examine local conditions and to observe any applicable rules and regulations.</div>			Drg Ref: INST_RO_206	Rev:

Refer to Project Specification for Individual Product Details

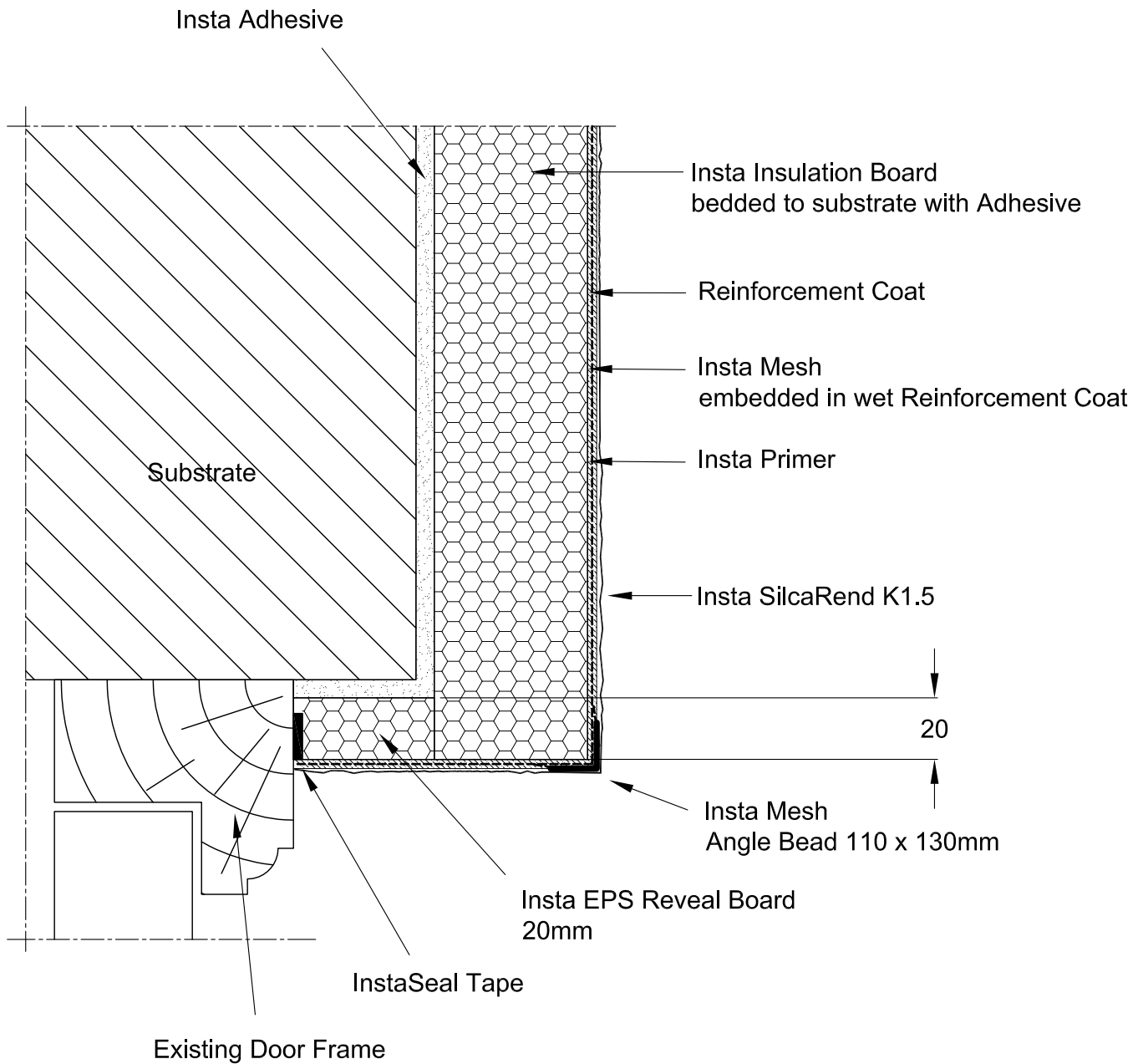

Drawn by:	M.Shepherd: 18/09/13	InstaClad Systems	<div></div>	
Scale: NTS	Revision date:			
Title: <div>InstaClad Robust Un-Insulated Window Head</div>			<div>Insta Group Ltd</div> <div>Insta House Ivanhoe Road Hogwood Business Park Finchampstead Wokingham Berkshire RG40 4PZ Tel: 0118 932 8811 Fax: 0118 932 8314</div>	
<div>Notice: Neighbouring works are represented only schematically. This detail is a proposal which describes the basic function of an EWI System. The detail solution does not result in any liability for the company InstaGroup Ltd. As the specific nature of the project in question was not known, no allowance is made for it in the solution. If necessary, the solution must be modified by a suitably trained Architect / Planner / Contract Administrator / Applicator after examining the project and local conditions as well as all construction law and other rules and regulations (e.g. Fire protection , physical properties, technical principles etc.) Use of this solution does not absolve the Architect / Planner / Contract Administrator / Applicator / User of their duty to examine local conditions and to observe any applicable rules and regulations.</div>			Drg Ref: INST_RO_207	Rev:



Drawn by:	M.Shepherd: 18/09/13	InstaClad Systems	
Scale: NTS	Revision date:		
Title: <div>InstaClad Robust Partially Insulated Door Head</div>			<div>Insta Group Ltd Insta House Ivanhoe Road Hogwood Business Park Finchampstead Wokingham Berkshire RG40 4PZ Tel: 0118 932 8811 Fax: 0118 932 8314</div>
<div>Notice: Neighbouring works are represented only schematically. This detail is a proposal which describes the basic function of an EWI System. The detail solution does not result in any liability for the company InstaGroup Ltd. As the specific nature of the project in question was not known, no allowance is made for it in the solution. If necessary, the solution must be modified by a suitably trained Architect / Planner / Contract Administrator / Applicator after examining the project and local conditions as well as all construction law and other rules and regulations (e.g. Fire protection , physical properties, technical principles etc.) Use of this solution does not absolve the Architect / Planner / Contract Administrator / Applicator / User of their duty to examine local conditions and to observe any applicable rules and regulations.</div>			<div>Drg Ref: INST_RO_208 Rev:</div>

Refer to Project Specification for Individual Product Details

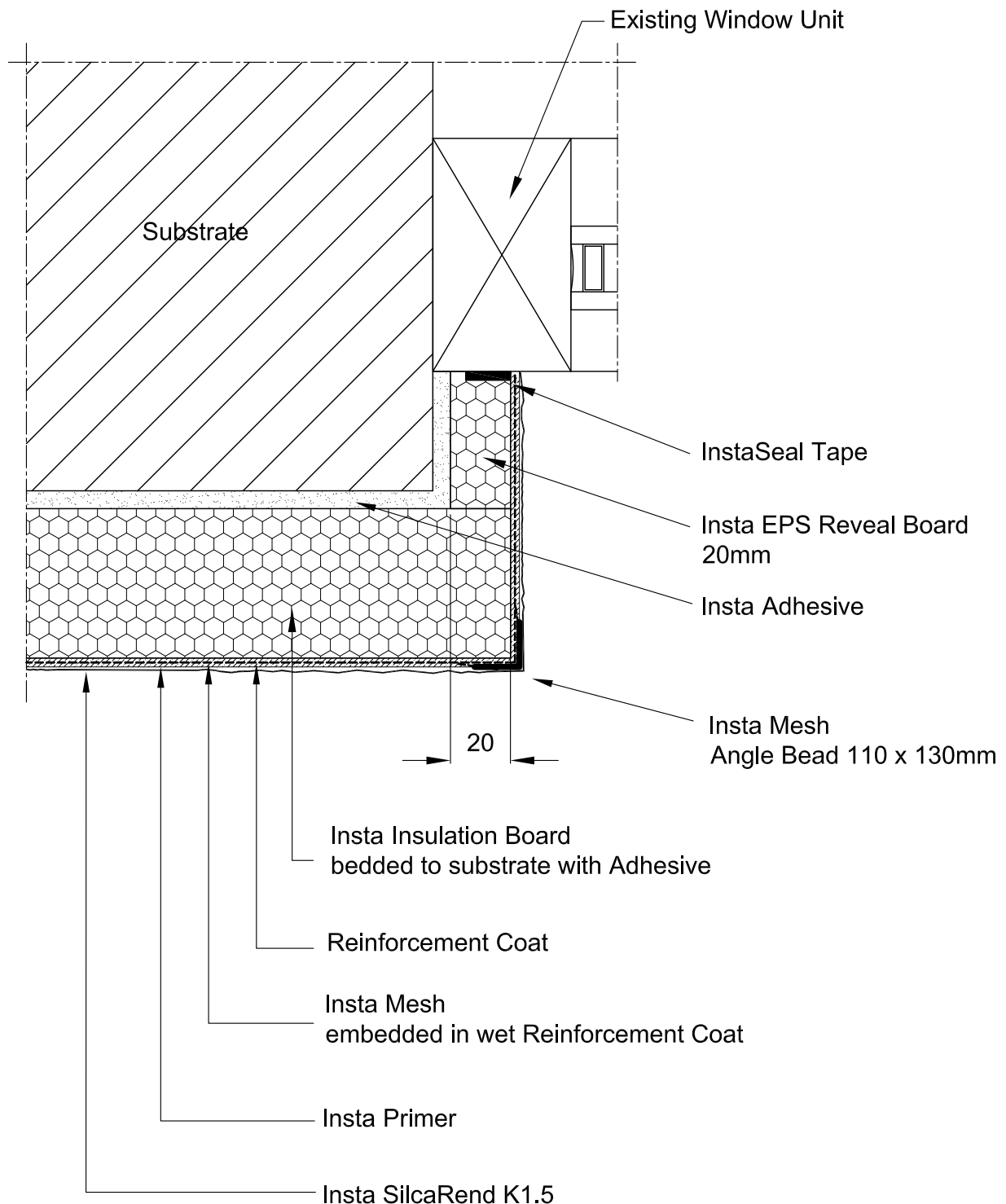

Drawn by: M.Shepherd: 18/09/13

Scale: NTS Revision date:

InstaClad Systems

Title:
InstaClad Robust
Partially Insulated Window Reveal

Notice:

Neighbouring works are represented only schematically. This detail is a proposal which describes the basic function of an EWI System. The detail solution does not result in any liability for the company InstaGroup Ltd. As the specific nature of the project in question was not known, no allowance is made for it in the solution. If necessary, the solution must be modified by a suitably trained Architect / Planner / Contract Administrator / Applicator after examining the project and local conditions as well as all construction law and other rules and regulations (e.g. Fire protection , physical properties, technical principles etc.) Use of this solution does not absolve the Architect / Planner / Contract Administrator / Applicator / User of their duty to examine local conditions and to observe any applicable rules and regulations.



Insta Group Ltd

Insta House
Ivanhoe Road
Hogwood Business Park
Finchampstead
Wokingham
Berkshire RG40 4PZ
Tel: 0118 932 8811
Fax: 0118 932 8314

Drg Ref: INST_RO_209

Rev:

Refer to Project Specification for Individual Product Details

Refer to Project Specification for Individual Product Details

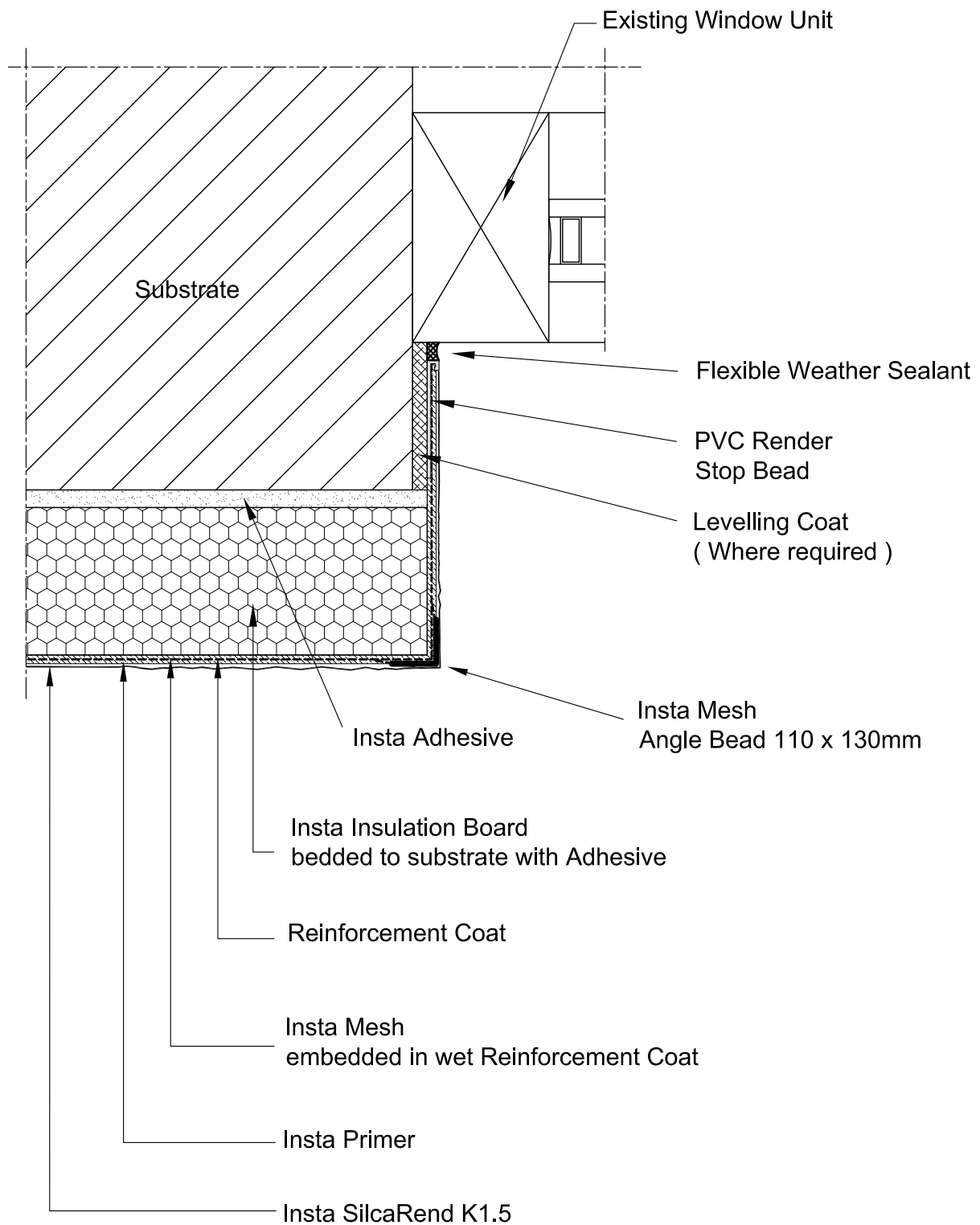

Drawn by: M.Shepherd: 18/09/13

Scale: NTS Revision date:

InstaClad Systems

Title:
InstaClad Robust
Un-Insulated Window Reveal

Notice:

Neighbouring works are represented only schematically. This detail is a proposal which describes the basic function of an EWI System. The detail solution does not result in any liability for the company InstaGroup Ltd. As the specific nature of the project in question was not known, no allowance is made for it in the solution. If necessary, the solution must be modified by a suitably trained Architect / Planner / Contract Administrator / Applicator after examining the project and local conditions as well as all construction law and other rules and regulations (e.g. Fire protection , physical properties, technical principles etc.) Use of this solution does not absolve the Architect / Planner / Contract Administrator / Applicator / User of their duty to examine local conditions and to observe any applicable rules and regulations.



Insta Group Ltd

Insta House
Ivanhoe Road
Hogwood Business Park
Finchampstead
Wokingham
Berkshire RG40 4PZ
Tel: 0118 932 8811
Fax: 0118 932 8314

Drg Ref: INST_RO_210

Rev:

Refer to Project Specification for Individual Product Details

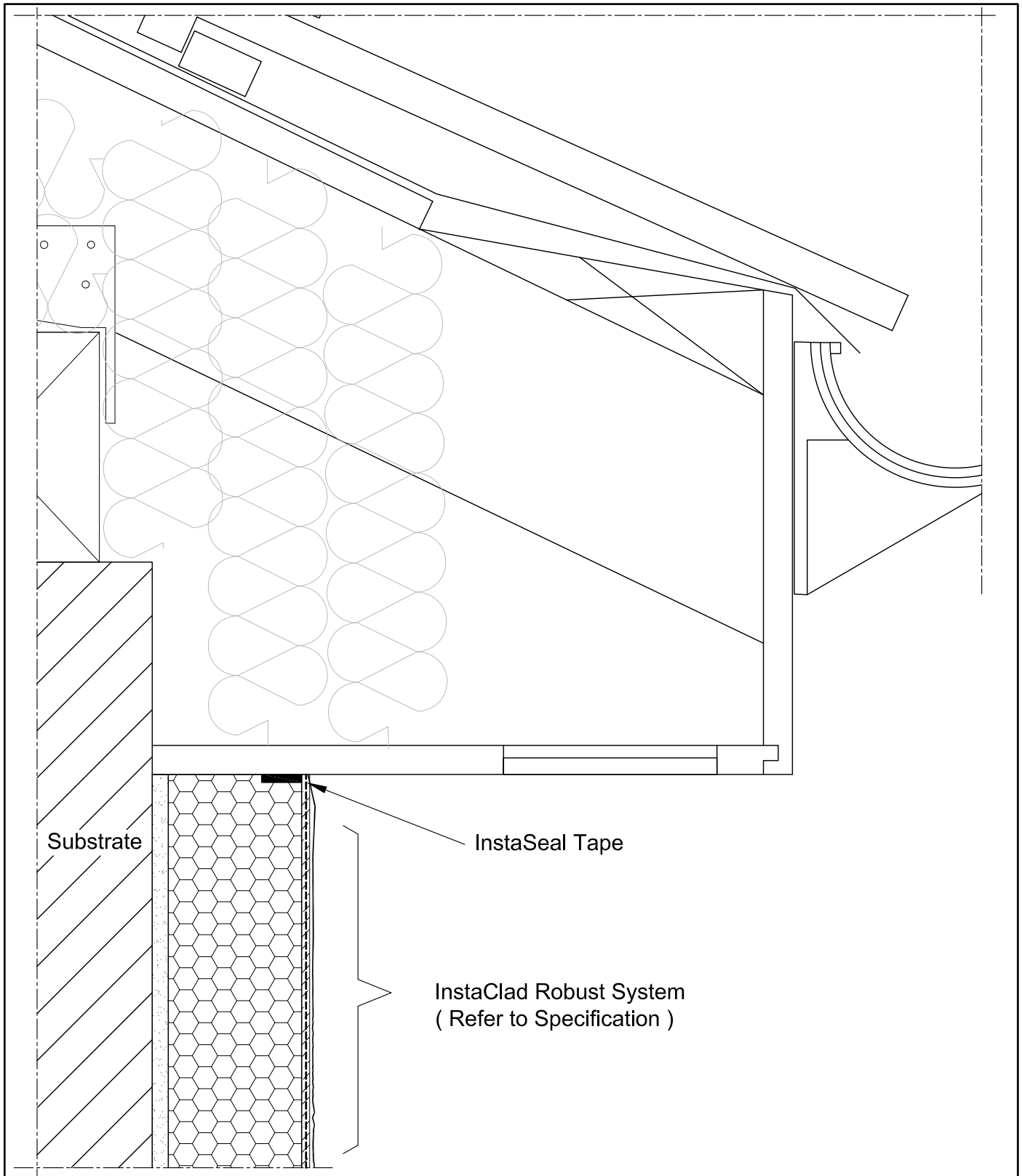

Drawn by:	M.Shepherd: 09/10/13	InstaClad Systems	
Scale: NTS	Revision date:		
Title:		InstaClad Robust Eaves / Soffit	Insta Group Ltd Insta House Ivanhoe Road Hogwood Business Park Finchampstead Wokingham Berkshire RG40 4PZ Tel: 0118 932 8811 Fax: 0118 932 8314
Notice: Neighbouring works are represented only schematically. This detail is a proposal which describes the basic function of an EWI System. The detail solution does not result in any liability for the company InstaGroup Ltd. As the specific nature of the project in question was not known, no allowance is made for it in the solution. If necessary, the solution must be modified by a suitably trained Architect / Planner / Contract Administrator / Applicator after examining the project and local conditions as well as all construction law and other rules and regulations (e.g. Fire protection , physical properties, technical principles etc.) Use of this solution does not absolve the Architect / Planner / Contract Administrator / Applicator / User of their duty to examine local conditions and to observe any applicable rules and regulations.		Drg Ref: INST_RO_211	

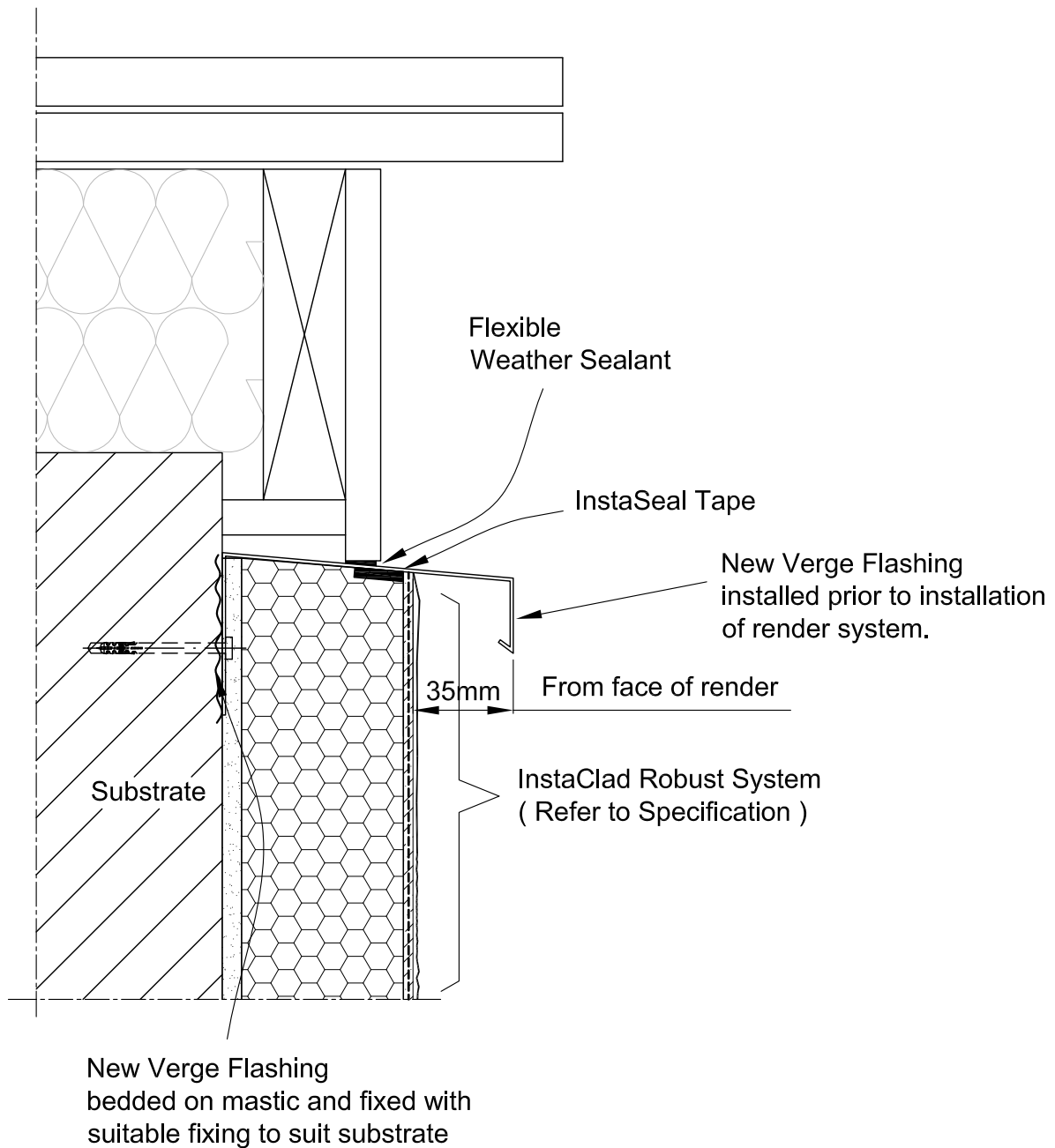

Drawn by:	M.Shepherd: 09/10/13	InstaClad Systems	<div></div>	
Scale: NTS	Revision date:			
Title: <div>InstaClad Robust Verge Trim - Barge Board</div>			<div>Insta Group Ltd</div> <div>Insta House Ivanhoe Road Hogwood Business Park Finchampstead Wokingham Berkshire RG40 4PZ Tel: 0118 932 8811 Fax: 0118 932 8314</div>	
<div>Notice: Neighbouring works are represented only schematically. This detail is a proposal which describes the basic function of an EWI System. The detail solution does not result in any liability for the company InstaGroup Ltd. As the specific nature of the project in question was not known, no allowance is made for it in the solution. If necessary, the solution must be modified by a suitably trained Architect / Planner / Contract Administrator / Applicator after examining the project and local conditions as well as all construction law and other rules and regulations (e.g. Fire protection , physical properties, technical principles etc.) Use of this solution does not absolve the Architect / Planner / Contract Administrator / Applicator / User of their duty to examine local conditions and to observe any applicable rules and regulations.</div>			Drg Ref: INST_RO_212	Rev:

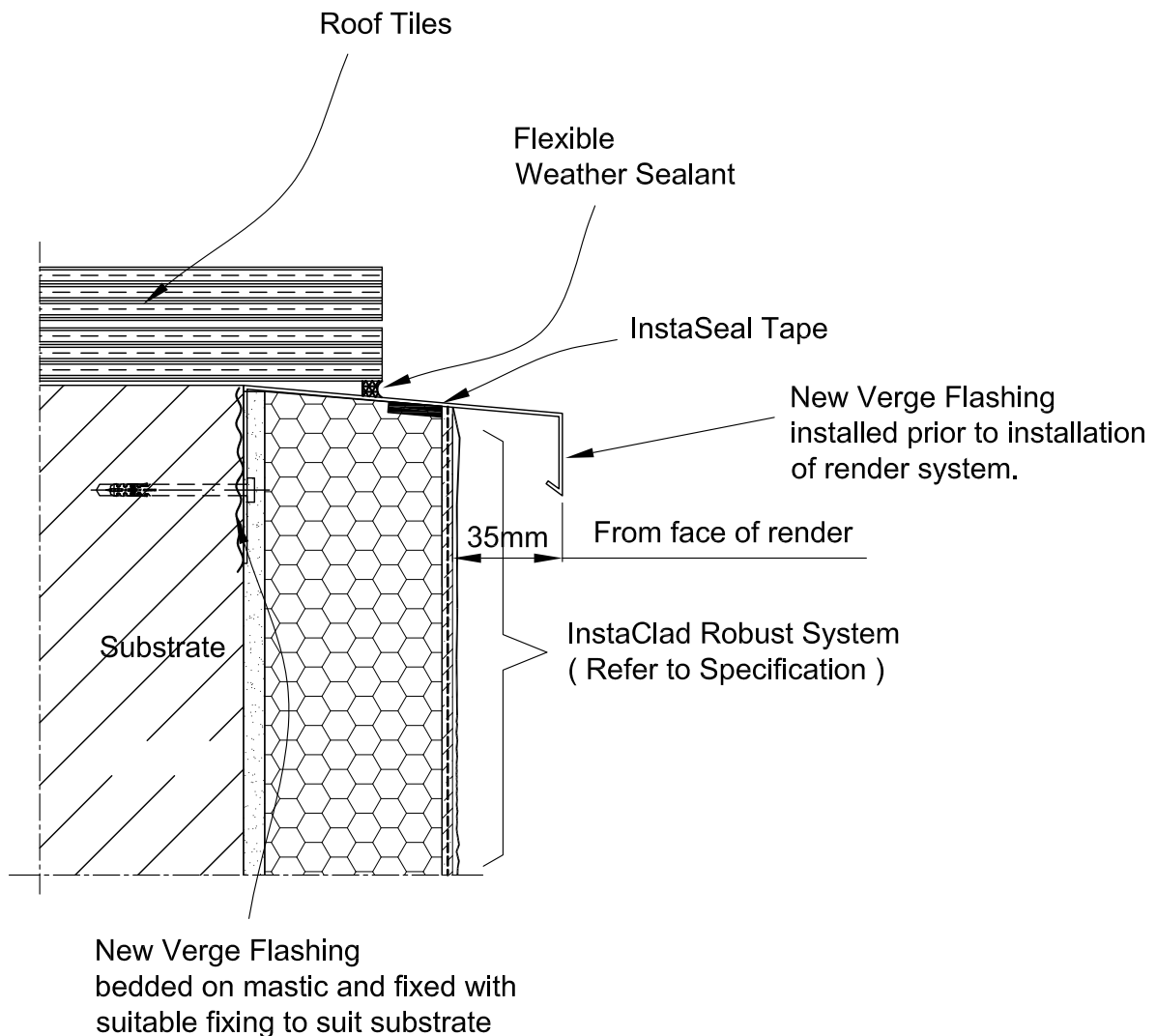

Drawn by:	M.Shepherd: 09/10/13	InstaClad Systems	<div></div>	
Scale: NTS	Revision date:			
Title: <div>InstaClad Robust Verge Trim - Tile</div>			<div>Insta Group Ltd</div> <div>Insta House Ivanhoe Road Hogwood Business Park Finchampstead Wokingham Berkshire RG40 4PZ Tel: 0118 932 8811 Fax: 0118 932 8314</div>	
<div>Notice:</div> <div>Neighbouring works are represented only schematically. This detail is a proposal which describes the basic function of an EWI System. The detail solution does not result in any liability for the company InstaGroup Ltd. As the specific nature of the project in question was not known, no allowance is made for it in the solution. If necessary, the solution must be modified by a suitably trained Architect / Planner / Contract Administrator / Applicator after examining the project and local conditions as well as all construction law and other rules and regulations (e.g. Fire protection , physical properties, technical principles etc.) Use of this solution does not absolve the Architect / Planner / Contract Administrator / Applicator / User of their duty to examine local conditions and to observe any applicable rules and regulations.</div>			Drg Ref: INST_RO_213	Rev:

Refer to Project Specification for Individual Product Details

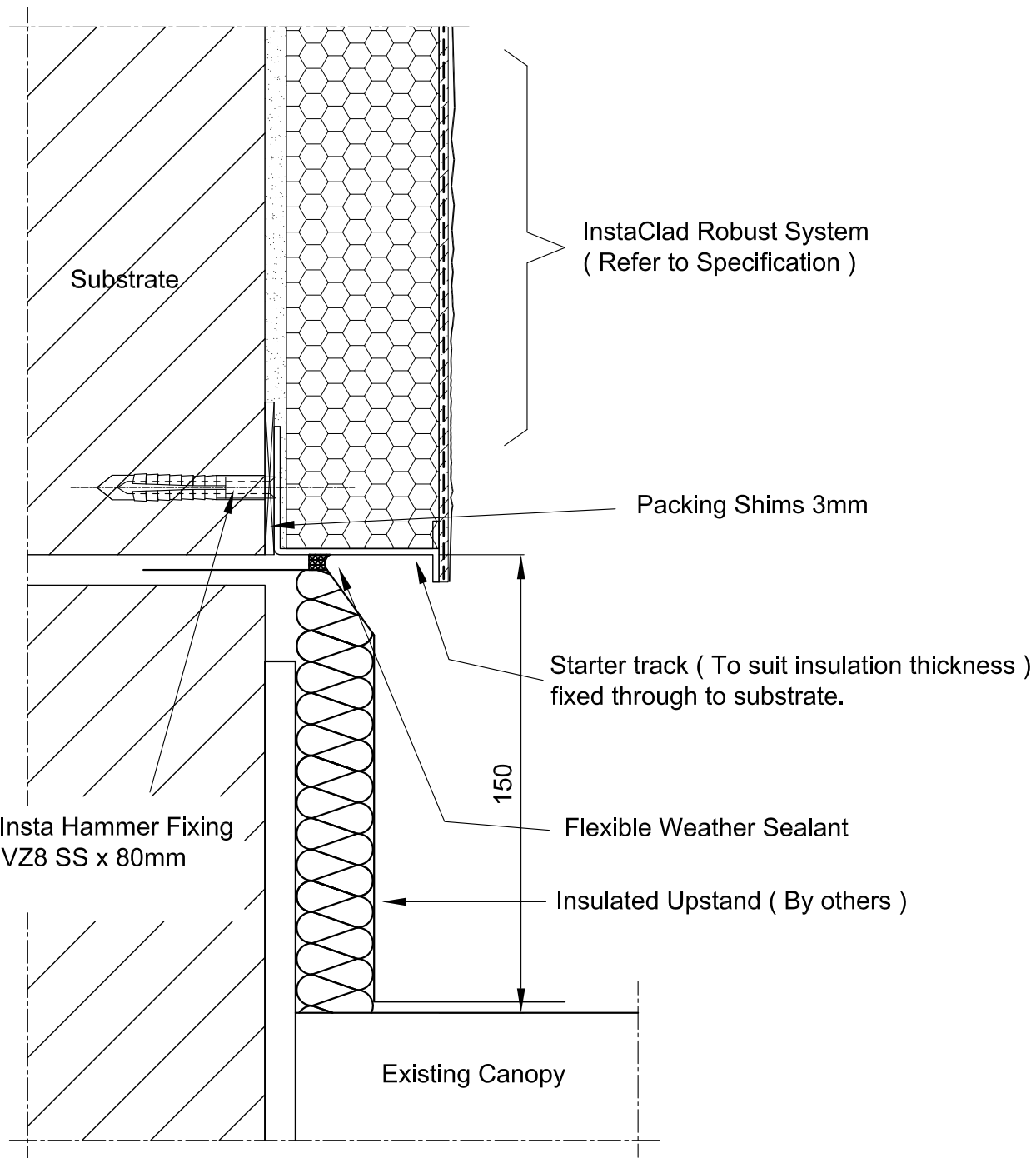

Drawn by: M.Shepherd: 09/10/13

Scale: NTS Revision date: 27/01/14

InstaClad Systems

Title:
InstaClad Robust
Existing Canopy / Base

Notice:

Neighbouring works are represented only schematically. This detail is a proposal which describes the basic function of an EWI System. The detail solution does not result in any liability for the company InstaGroup Ltd. As the specific nature of the project in question was not known, no allowance is made for it in the solution. If necessary, the solution must be modified by a suitably trained Architect / Planner / Contract Administrator / Applicator after examining the project and local conditions as well as all construction law and other rules and regulations (e.g. Fire protection , physical properties, technical principles etc.) Use of this solution does not absolve the Architect / Planner / Contract Administrator / Applicator / User of their duty to examine local conditions and to observe any applicable rules and regulations.



Insta Group Ltd

Insta House
Ivanhoe Road
Hogwood Business Park
Finchampstead
Wokingham
Berkshire RG40 4PZ
Tel: 0118 932 8811
Fax: 0118 932 8314

Drg Ref: INST_RO_214

Rev: A

Refer to Project Specification for Individual Product Details

Refer to Project Specification for Individual Product Details

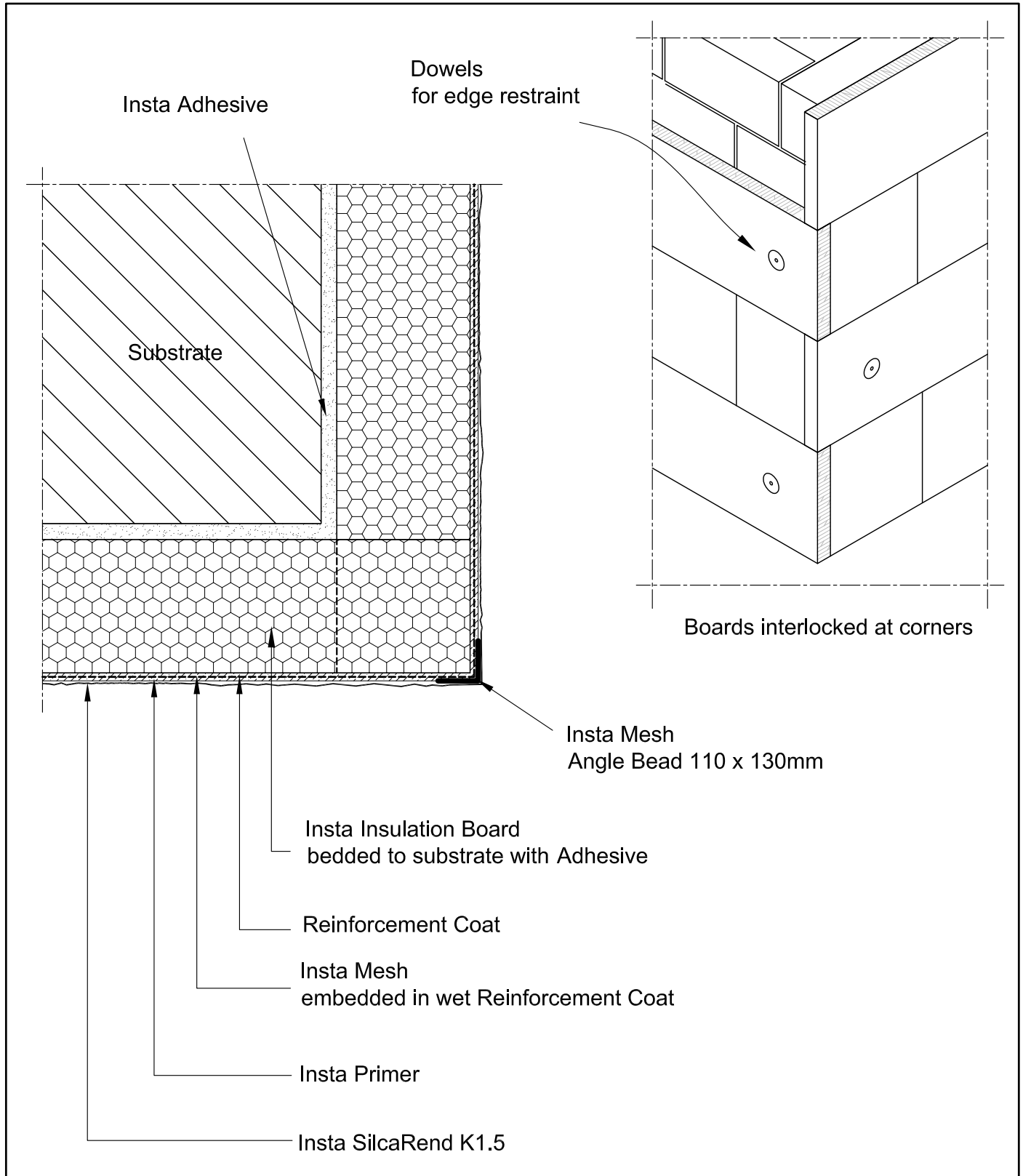

Drawn by:	M.Shepherd: 09/10/13	InstaClad Systems	<div></div>	
Scale: NTS	Revision date:			
Title: <div>InstaClad Robust External Corner</div>			<div>Insta Group Ltd</div> <div>Insta House Ivanhoe Road Hogwood Business Park Finchampstead Wokingham Berkshire RG40 4PZ Tel: 0118 932 8811 Fax: 0118 932 8314</div>	
<div>Notice: Neighbouring works are represented only schematically. This detail is a proposal which describes the basic function of an EWI System. The detail solution does not result in any liability for the company InstaGroup Ltd. As the specific nature of the project in question was not known, no allowance is made for it in the solution. If necessary, the solution must be modified by a suitably trained Architect / Planner / Contract Administrator / Applicator after examining the project and local conditions as well as all construction law and other rules and regulations (e.g. Fire protection , physical properties, technical principles etc.) Use of this solution does not absolve the Architect / Planner / Contract Administrator / Applicator / User of their duty to examine local conditions and to observe any applicable rules and regulations.</div>			Drg Ref: INST_RO_215	Rev:

Refer to Project Specification for Individual Product Details

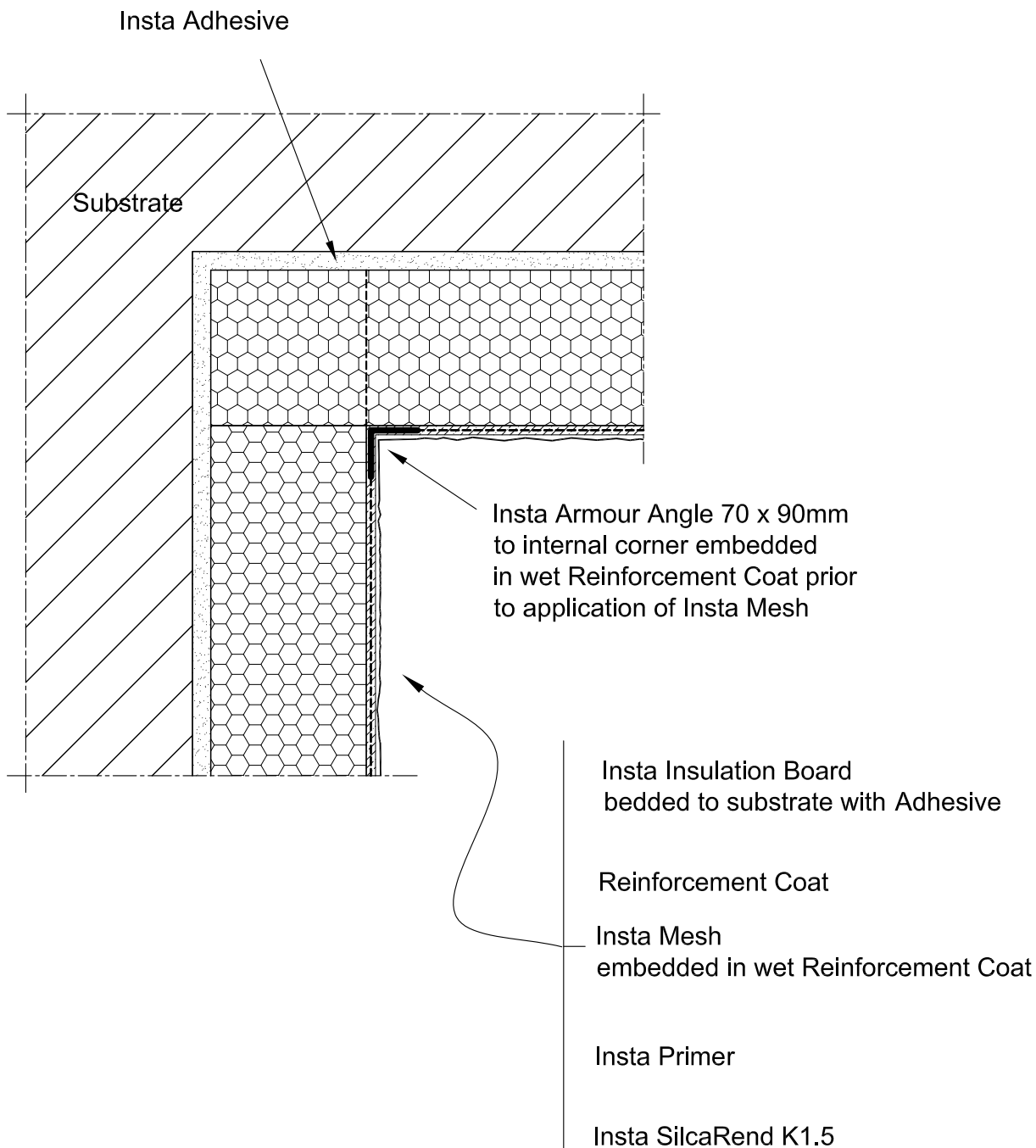

Drawn by:	M.Shepherd: 09/10/13	InstaClad Systems	<div></div>	
Scale: NTS	Revision date:			
Title: <div>InstaClad Robust Internal Corner</div>			<div>Insta Group Ltd</div> <div>Insta House Ivanhoe Road Hogwood Business Park Finchampstead Wokingham Berkshire RG40 4PZ Tel: 0118 932 8811 Fax: 0118 932 8314</div>	
<div>Notice:</div> <div>Neighbouring works are represented only schematically. This detail is a proposal which describes the basic function of an EWI System. The detail solution does not result in any liability for the company InstaGroup Ltd. As the specific nature of the project in question was not known, no allowance is made for it in the solution. If necessary, the solution must be modified by a suitably trained Architect / Planner / Contract Administrator / Applicator after examining the project and local conditions as well as all construction law and other rules and regulations (e.g. Fire protection , physical properties, technical principles etc.) Use of this solution does not absolve the Architect / Planner / Contract Administrator / Applicator / User of their duty to examine local conditions and to observe any applicable rules and regulations.</div>			Drg Ref: INST_RO_216	Rev:

Refer to Project Specification for Individual Product Details

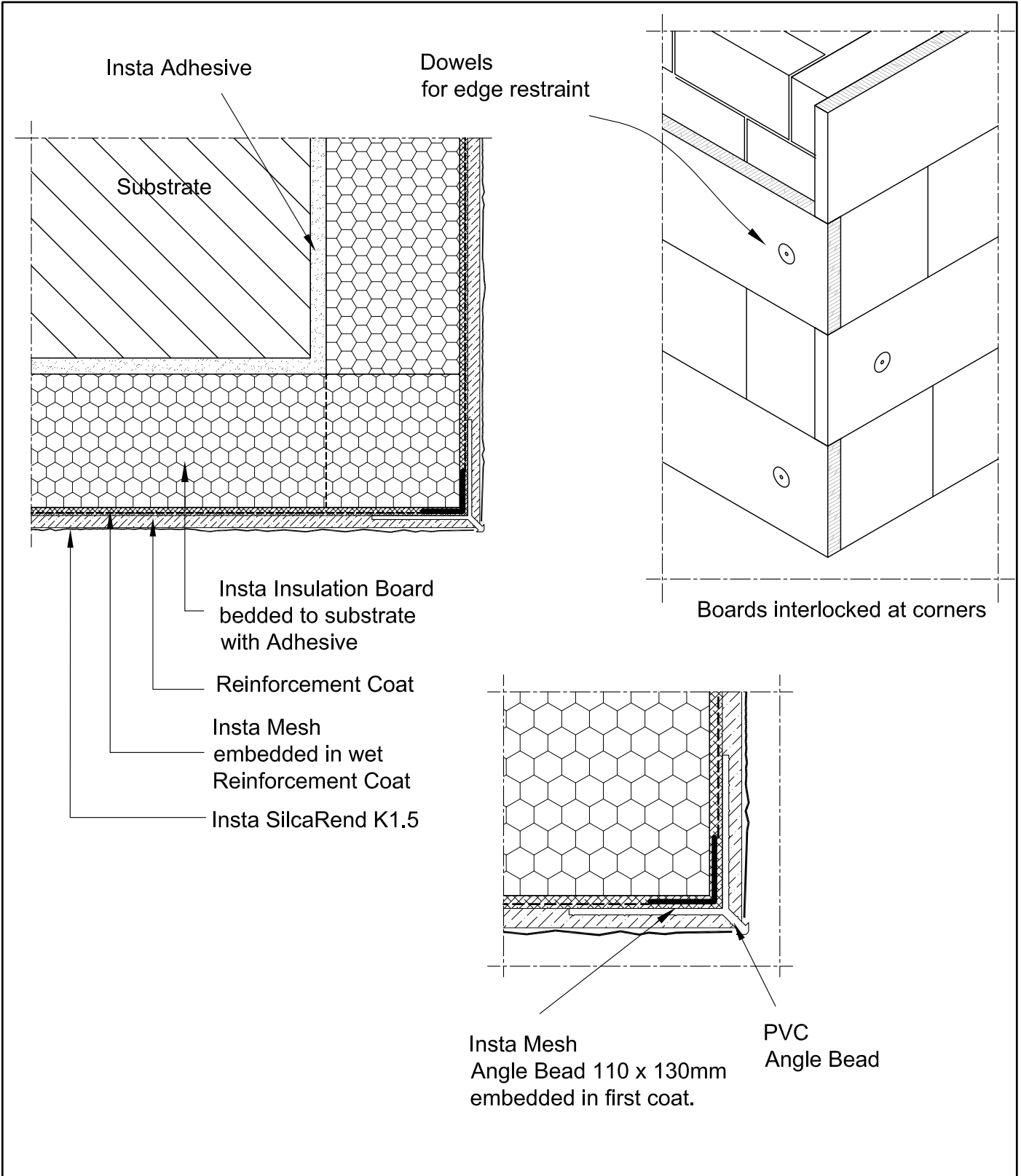

Drawn by:	M.Shepherd: 09/10/13	InstaClad Systems	<div></div>	
Scale: NTS	Revision date:			
Title: <div>InstaClad Robust External Corner - Dry Dash</div>			<div>Insta Group Ltd</div> <div>Insta House Ivanhoe Road Hogwood Business Park Finchampstead Wokingham Berkshire RG40 4PZ Tel: 0118 932 8811 Fax: 0118 932 8314</div>	
<div>Notice:</div> <div>Neighbouring works are represented only schematically. This detail is a proposal which describes the basic function of an EWI System. The detail solution does not result in any liability for the company InstaGroup Ltd. As the specific nature of the project in question was not known, no allowance is made for it in the solution. If necessary, the solution must be modified by a suitably trained Architect / Planner / Contract Administrator / Applicator after examining the project and local conditions as well as all construction law and other rules and regulations (e.g. Fire protection , physical properties, technical principles etc.) Use of this solution does not absolve the Architect / Planner / Contract Administrator / Applicator / User of their duty to examine local conditions and to observe any applicable rules and regulations.</div>			Drg Ref: INST_RO_217	Rev:

Refer to Project Specification for Individual Product Details

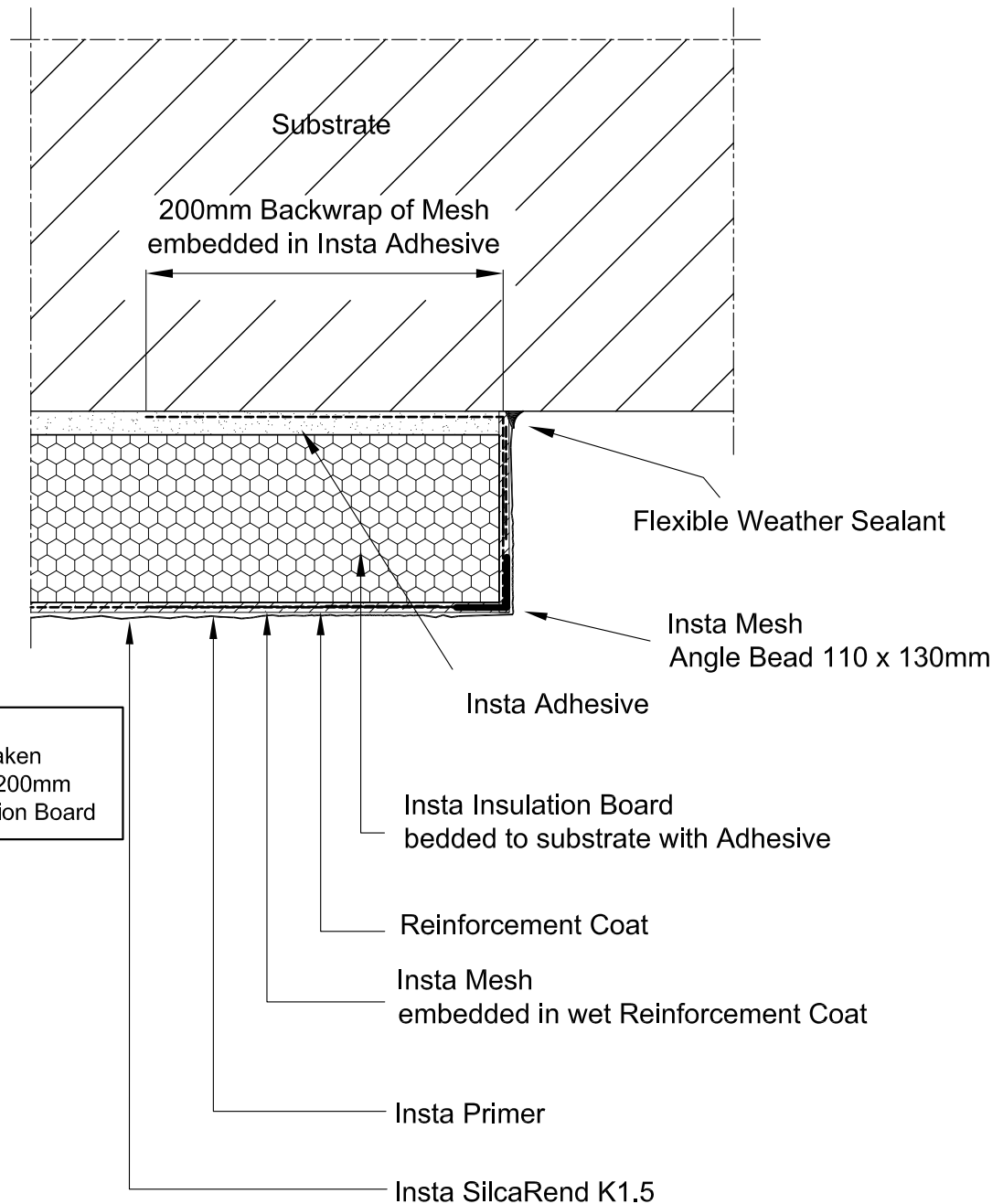

Note:
Backwrap of mesh taken around and applied 200mm along face of Insulation Board

Drawn by:	M.Shepherd: 09/10/13	InstaClad Systems	
Scale: NTS	Revision date:		
Title: <div>InstaClad Robust Stop End - Rendered Return</div>			<div>Insta Group Ltd</div> <div>Insta House Ivanhoe Road Hogwood Business Park Finchampstead Wokingham Berkshire RG40 4PZ Tel: 0118 932 8811 Fax: 0118 932 8314</div>
<div>Notice:</div> <div>Neighbouring works are represented only schematically. This detail is a proposal which describes the basic function of an EWI System. The detail solution does not result in any liability for the company InstaGroup Ltd. As the specific nature of the project in question was not known, no allowance is made for it in the solution. If necessary, the solution must be modified by a suitably trained Architect / Planner / Contract Administrator / Applicator after examining the project and local conditions as well as all construction law and other rules and regulations (e.g. Fire protection , physical properties, technical principles etc.) Use of this solution does not absolve the Architect / Planner / Contract Administrator / Applicator / User of their duty to examine local conditions and to observe any applicable rules and regulations.</div>			<div>Drg Ref: INST_RO_218</div> <div>Rev:</div>

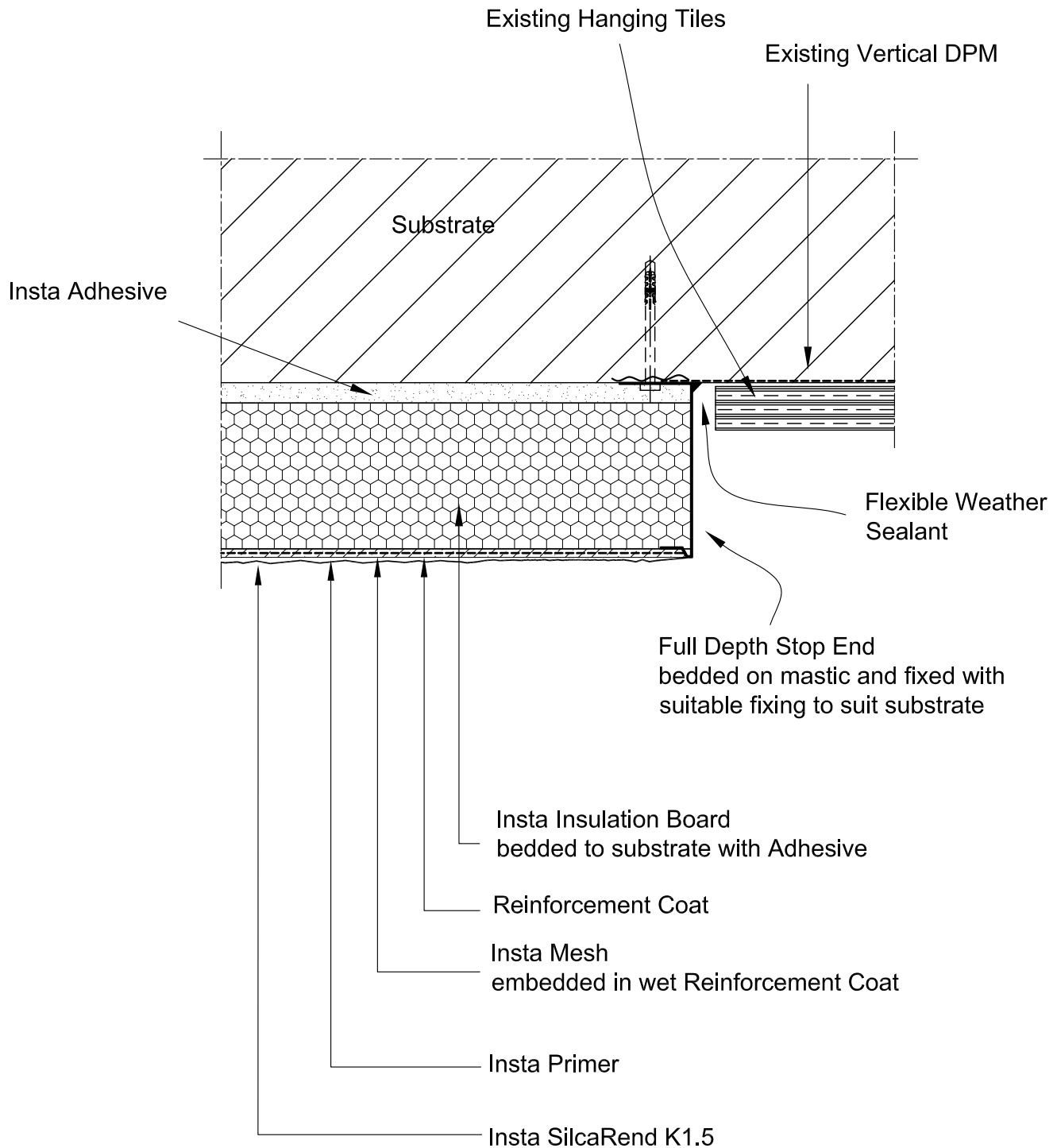

Drawn by: M.Shepherd: 10/10/13

Scale: NTS Revision date:

InstaClad Systems

Title:
InstaClad Robust
Full Depth Stop End - Tile Hangings

Notice:

Neighbouring works are represented only schematically. This detail is a proposal which describes the basic function of an EWI System. The detail solution does not result in any liability for the company InstaGroup Ltd. As the specific nature of the project in question was not known, no allowance is made for it in the solution. If necessary, the solution must be modified by a suitably trained Architect / Planner / Contract Administrator / Applicator after examining the project and local conditions as well as all construction law and other rules and regulations (e.g. Fire protection , physical properties, technical principles etc.) Use of this solution does not absolve the Architect / Planner / Contract Administrator / Applicator / User of their duty to examine local conditions and to observe any applicable rules and regulations.





Insta Group Ltd

Insta House
Ivanhoe Road
Hogwood Business Park
Finchampstead
Wokingham
Berkshire RG40 4PZ
Tel: 0118 932 8811
Fax: 0118 932 8314

Drg Ref: INST_RO_219

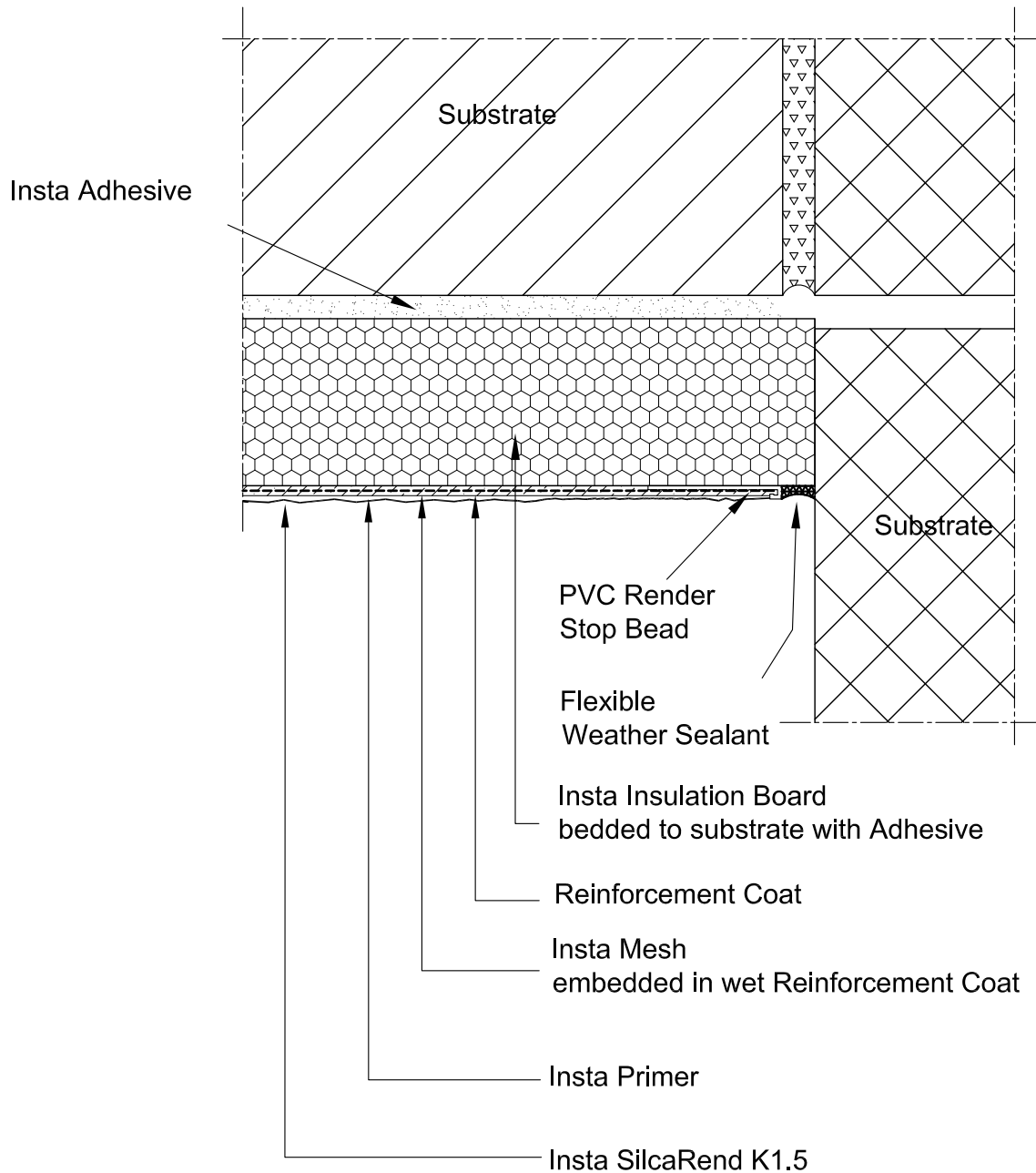
Rev:



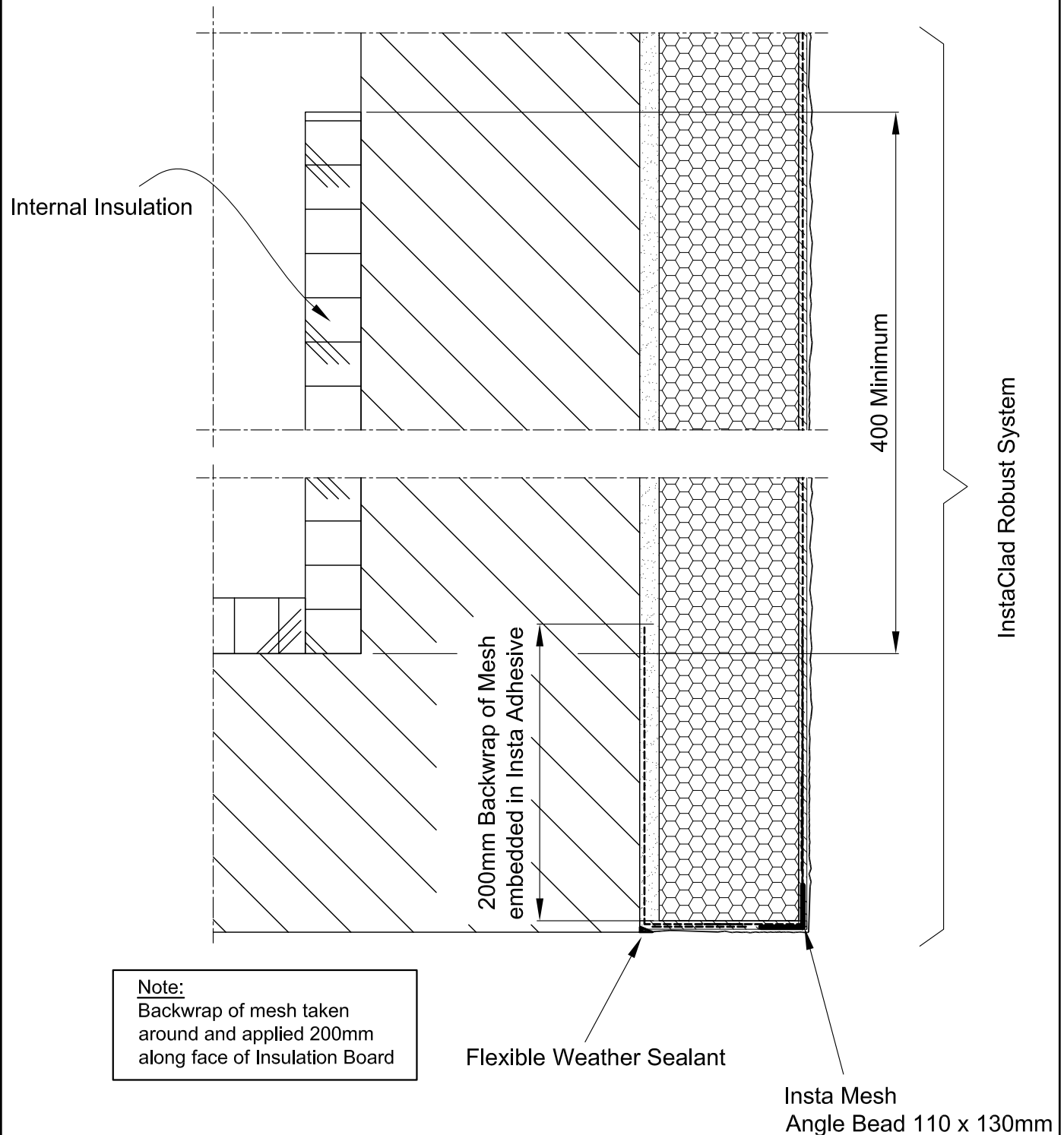

Drawn by:	M.Shepherd: 10/10/13	InstaClad Systems		
Scale: NTS	Revision date:			
Title: InstaClad Robust Stop Bead / Sealant - Abutment			Insta Group Ltd Insta House Ivanhoe Road Hogwood Business Park Finchampstead Wokingham Berkshire RG40 4PZ Tel: 0118 932 8811 Fax: 0118 932 8314	
Notice: Neighbouring works are represented only schematically. This detail is a proposal which describes the basic function of an EWI System. The detail solution does not result in any liability for the company InstaGroup Ltd. As the specific nature of the project in question was not known, no allowance is made for it in the solution. If necessary, the solution must be modified by a suitably trained Architect / Planner / Contract Administrator / Applicator after examining the project and local conditions as well as all construction law and other rules and regulations (e.g. Fire protection , physical properties, technical principles etc.) Use of this solution does not absolve the Architect / Planner / Contract Administrator / Applicator / User of their duty to examine local conditions and to observe any applicable rules and regulations.			Drg Ref: INST_RO_220	Rev:

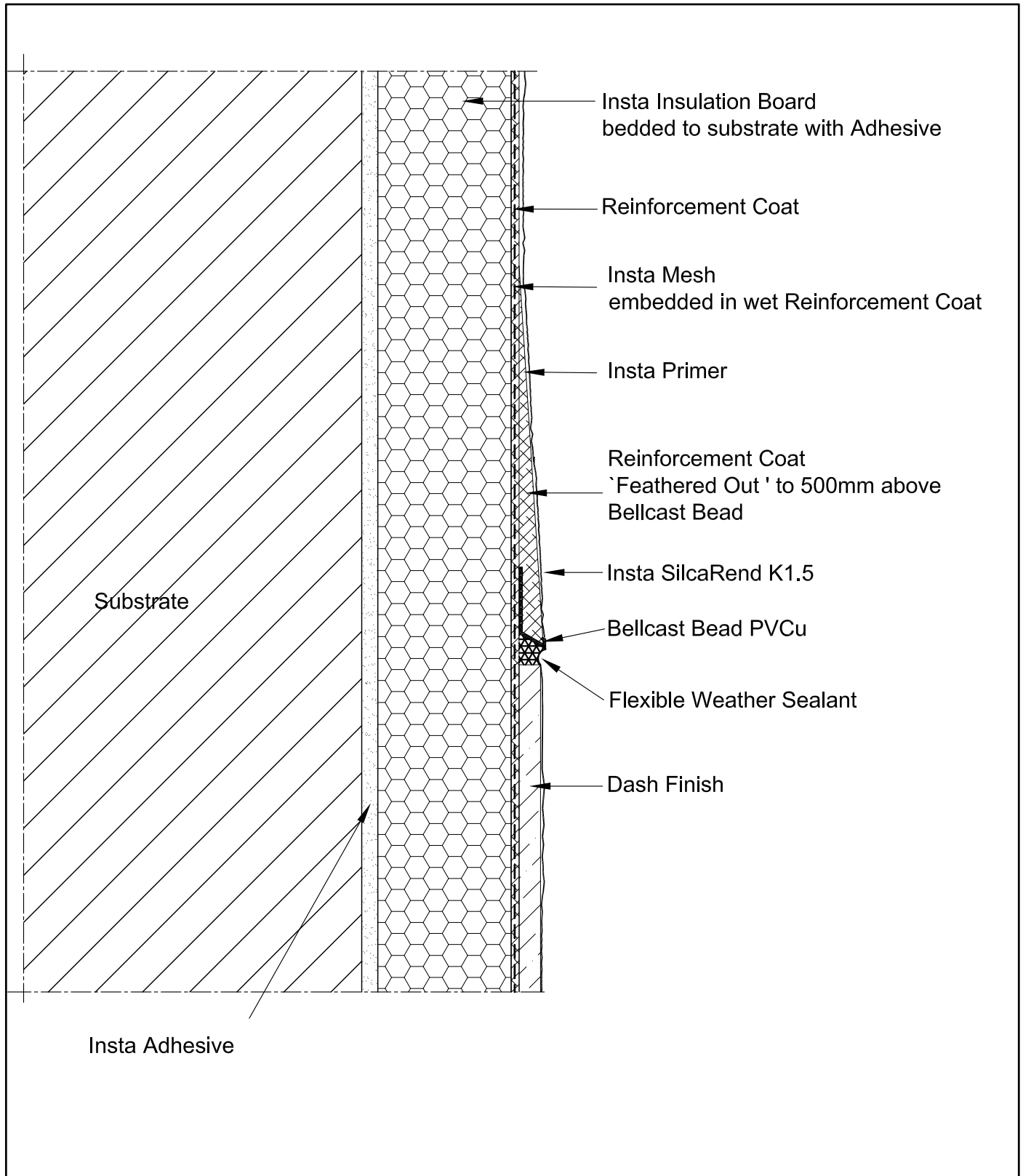

Drawn by:	M.Shepherd: 10/10/13	InstaClad Systems	<div><p>UP AGAINST THE WALL</p></div>	
Scale: NTS	Revision date:			
<div>Title:<div>InstaClad Robust</div><div>Internal Insulation Overlap / Stop End - Rendered Return</div></div>			<div><div>Insta Group Ltd</div><div>Insta House</div><div>Ivanhoe Road</div><div>Hogwood Business Park</div><div>Finchampstead</div><div>Wokingham</div><div>Berkshire RG40 4PZ</div><div>Tel: 0118 932 8811</div><div>Fax: 0118 932 8314</div></div>	
<div>Notice:<div>Neighbouring works are represented only schematically. This detail is a proposal which describes the basic function of an EWI System. The detail solution does not result in any liability for the company InstaGroup Ltd. As the specific nature of the project in question was not known, no allowance is made for it in the solution. If necessary, the solution must be modified by a suitably trained Architect / Planner / Contract Administrator / Applicator after examining the project and local conditions as well as all construction law and other rules and regulations (e.g. Fire protection , physical properties, technical principles etc.) Use of this solution does not absolve the Architect / Planner / Contract Administrator / Applicator / User of their duty to examine local conditions and to observe any applicable rules and regulations.</div></div>			Drg Ref: INST_RO_221	Rev:

Refer to Project Specification for Individual Product Details



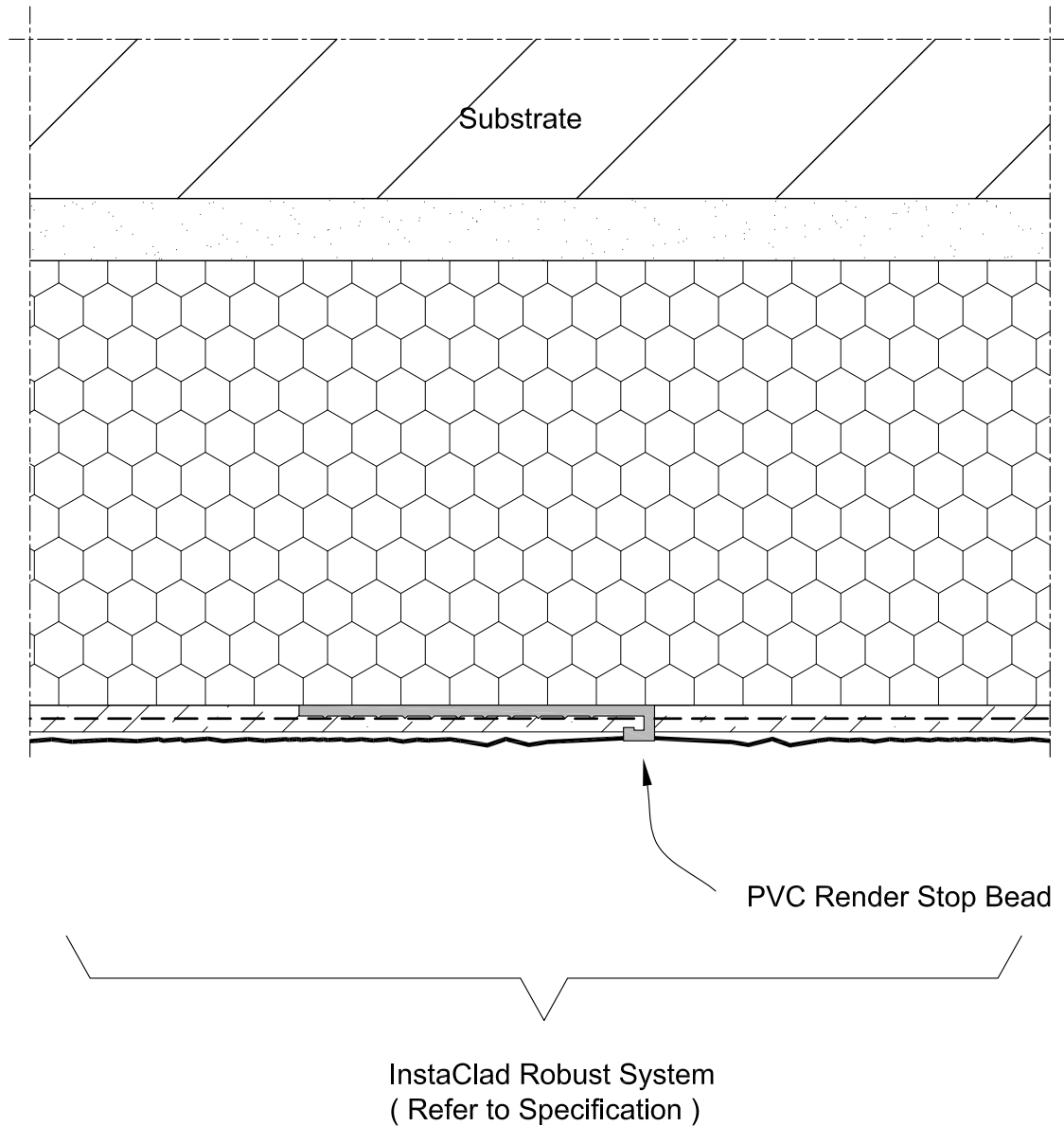

Drawn by:	M.Shepherd: 10/10/13	InstaClad Systems	<div> UP AGAINST THE WALL</div>	
Scale: NTS	Revision date:			
Title: <div>InstaClad Robust Render / Dry Dash Joint - Horizontal</div>			<div>Insta Group Ltd Insta House Ivanhoe Road Hogwood Business Park Finchampstead Wokingham Berkshire RG40 4PZ Tel: 0118 932 8811 Fax: 0118 932 8314</div>	
Notice: Neighbouring works are represented only schematically. This detail is a proposal which describes the basic function of an EWI System. The detail solution does not result in any liability for the company InstaGroup Ltd. As the specific nature of the project in question was not known, no allowance is made for it in the solution. If necessary, the solution must be modified by a suitably trained Architect / Planner / Contract Administrator / Applicator after examining the project and local conditions as well as all construction law and other rules and regulations (e.g. Fire protection , physical properties, technical principles etc.) Use of this solution does not absolve the Architect / Planner / Contract Administrator / Applicator / User of their duty to examine local conditions and to observe any applicable rules and regulations.			Drg Ref: INST_RO_222	Rev:

Refer to Project Specification for Individual Product Details

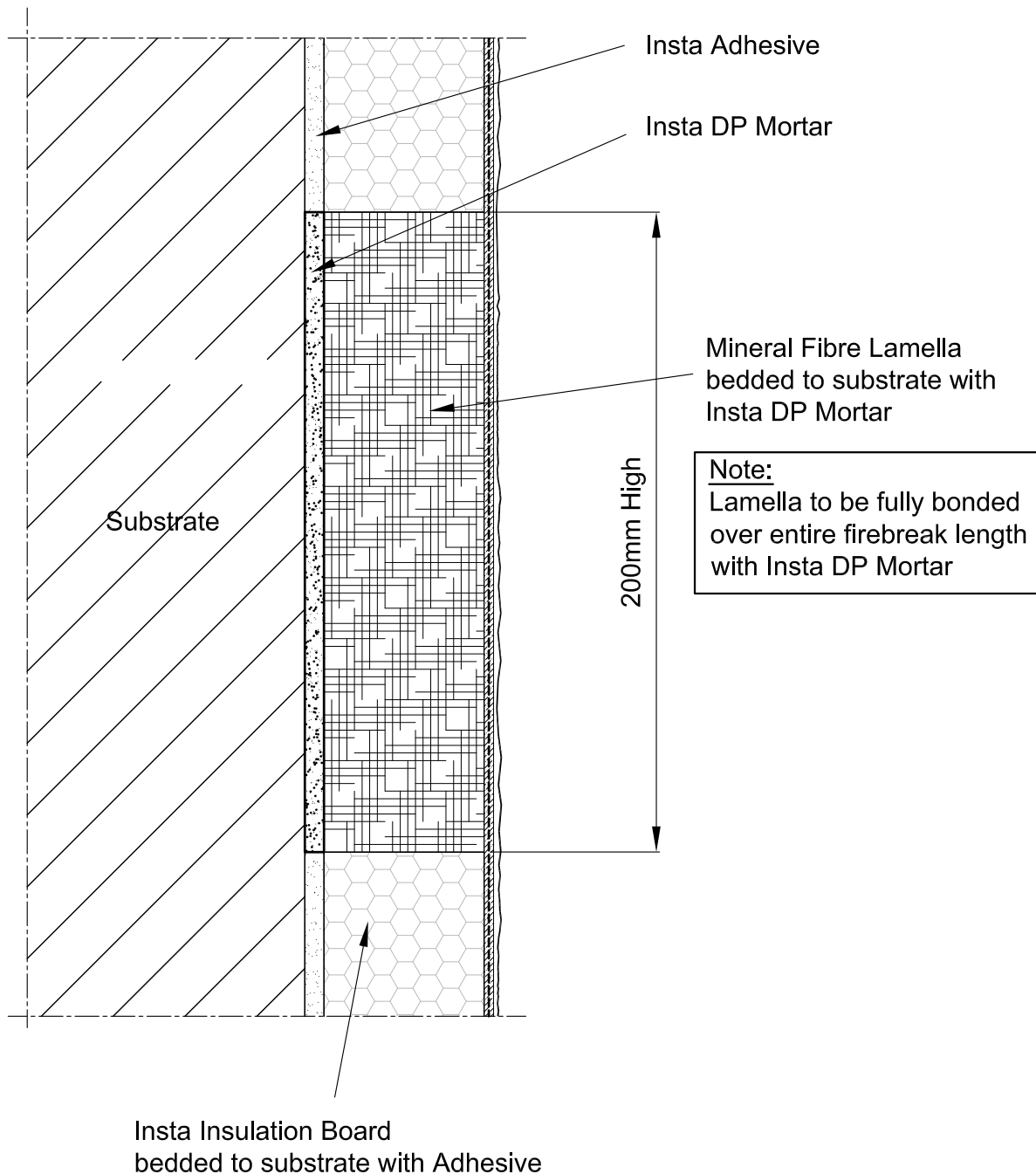

Drawn by:	M.Shepherd: 10/10/13	InstaClad Systems	<div></div> <div>Insta Group Ltd Insta House Ivanhoe Road Hogwood Business Park Finchampstead Wokingham Berkshire RG40 4PZ Tel: 0118 932 8811 Fax: 0118 932 8314</div>	
Scale: NTS	Revision date:			
Title:		InstaClad Robust Boundary Bead		
<p>Notice:</p> <p>Neighbouring works are represented only schematically. This detail is a proposal which describes the basic function of an EWI System. The detail solution does not result in any liability for the company InstaGroup Ltd. As the specific nature of the project in question was not known, no allowance is made for it in the solution. If necessary, the solution must be modified by a suitably trained Architect / Planner / Contract Administrator / Applicator after examining the project and local conditions as well as all construction law and other rules and regulations (e.g. Fire protection , physical properties, technical principles etc.) Use of this solution does not absolve the Architect / Planner / Contract Administrator / Applicator / User of their duty to examine local conditions and to observe any applicable rules and regulations.</p>			Drg Ref: INST_RO_223	Rev:



Drawn by:	M.Shepherd: 11/10/13	InstaClad Systems	<div><p>Insta Group Ltd Insta House Ivanhoe Road Hogwood Business Park Finchampstead Wokingham Berkshire RG40 4PZ Tel: 0118 932 8811 Fax: 0118 932 8314</p></div>	
Scale: NTS	Revision date:			
Title: <div>InstaClad Robust Horizontal Firebreak - EPS Facades</div>			<div>Drg Ref: INST_RO_300</div> <div>Rev:</div>	
<div>Notice:</div> <p>Neighbouring works are represented only schematically. This detail is a proposal which describes the basic function of an EWI System. The detail solution does not result in any liability for the company InstaGroup Ltd. As the specific nature of the project in question was not known, no allowance is made for it in the solution. If necessary, the solution must be modified by a suitably trained Architect / Planner / Contract Administrator / Applicator after examining the project and local conditions as well as all construction law and other rules and regulations (e.g. Fire protection , physical properties, technical principles etc.) Use of this solution does not absolve the Architect / Planner / Contract Administrator / Applicator / User of their duty to examine local conditions and to observe any applicable rules and regulations.</p>				

Mineral Lamella
Fire Break board
200 x 500mm

Note:

Minimum overlap at Firebreak 100mm

EPS boards on either side should be cut to
maintain break-bond pattern with overlap of 100mm

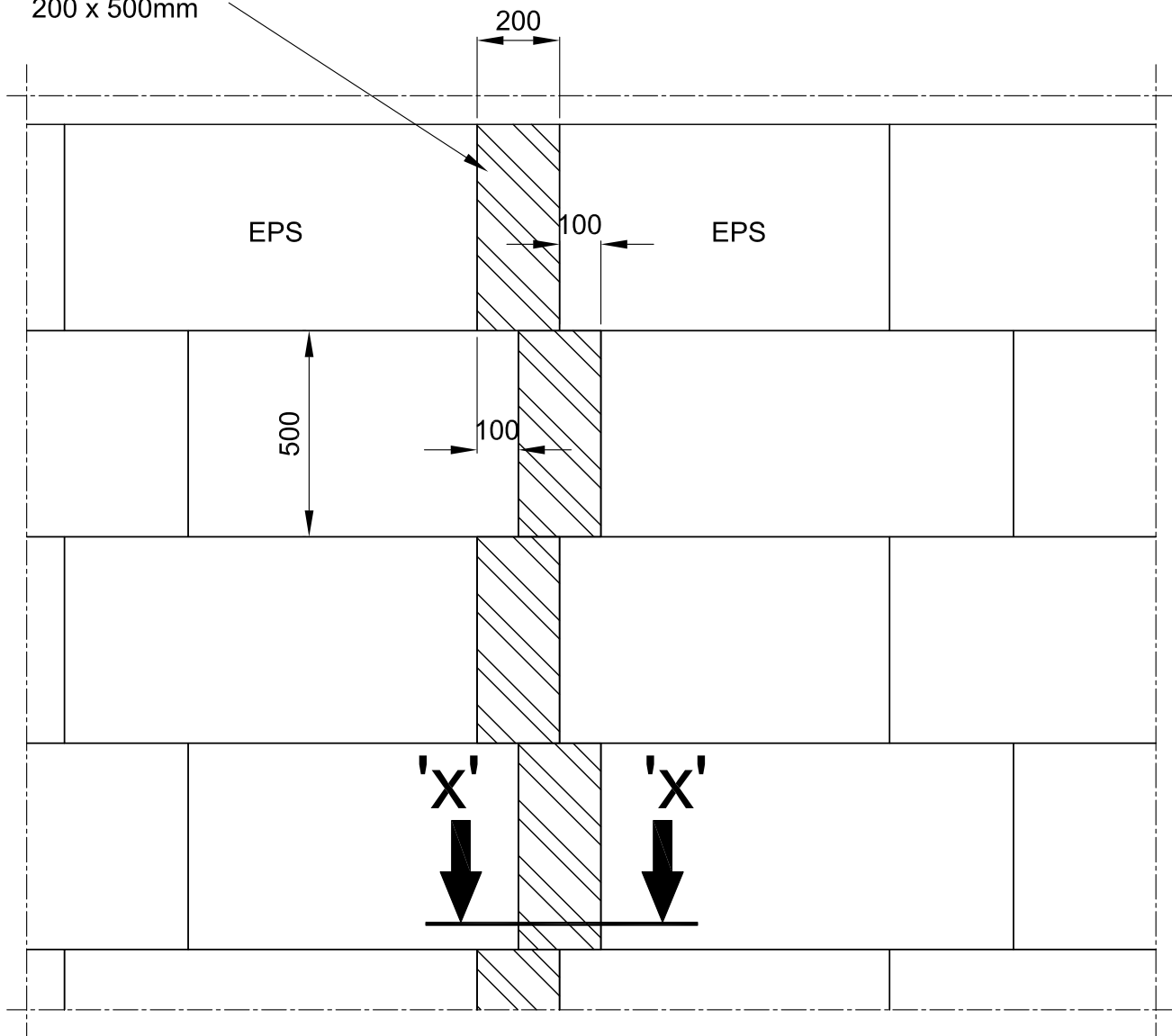

FOR HORIZONTAL SECTION 'X' -'X' SEE DRAWING INST_RO_302

Drawn by:	M.Shepherd: 11/10/13	InstaClad Systems	<div><p>UP AGAINST THE WALL</p></div> <div><p>Insta Group Ltd</p><p>Insta House Ivanhoe Road Hogwood Business Park Finchampstead Wokingham Berkshire RG40 4PZ Tel: 0118 932 8811 Fax: 0118 932 8314</p></div>
Scale: NTS	Revision date:		
<div><p>Title:</p><p>InstaClad Robust</p><p>Layout for Vertical Firebreak Boards for EPS Facades</p></div>			
<p>Notice:</p> <p>Neighbouring works are represented only schematically. This detail is a proposal which describes the basic function of an EWI System. The detail solution does not result in any liability for the company InstaGroup Ltd. As the specific nature of the project in question was not known, no allowance is made for it in the solution. If necessary, the solution must be modified by a suitably trained Architect / Planner / Contract Administrator / Applicator after examining the project and local conditions as well as all construction law and other rules and regulations (e.g. Fire protection , physical properties, technical principles etc.) Use of this solution does not absolve the Architect / Planner / Contract Administrator / Applicator / User of their duty to examine local conditions and to observe any applicable rules and regulations.</p>			<div><p>Drg Ref: INST_RO_301</p><p>Rev:</p></div>

Refer to Project Specification for Individual Product Details

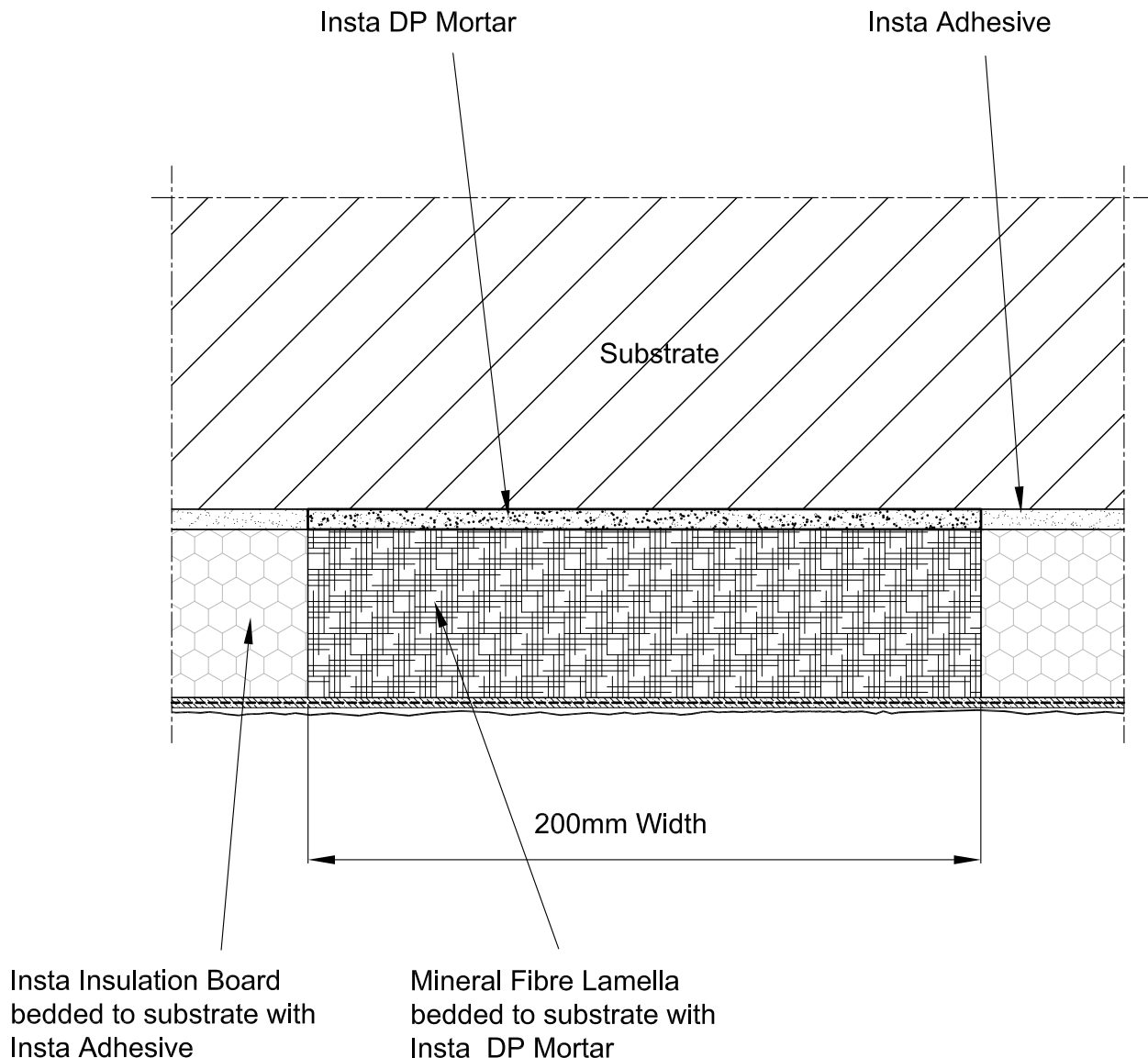

Note:
Lamella to be fully bonded over entire firebreak width with Insta DP Mortar

Drawn by:	M.Shepherd: 11/10/13	InstaClad Systems	
Scale: NTS	Revision date:		
Title: InstaClad Robust Layout for Vertical Firebreak Boards for EPS Facades		Insta Group Ltd Insta House Ivanhoe Road Hogwood Business Park Finchampstead Wokingham Berkshire RG40 4PZ Tel: 0118 932 8811 Fax: 0118 932 8314	
Notice: Neighbouring works are represented only schematically. This detail is a proposal which describes the basic function of an EWI System. The detail solution does not result in any liability for the company InstaGroup Ltd. As the specific nature of the project in question was not known, no allowance is made for it in the solution. If necessary, the solution must be modified by a suitably trained Architect / Planner / Contract Administrator / Applicator after examining the project and local conditions as well as all construction law and other rules and regulations (e.g. Fire protection , physical properties, technical principles etc.) Use of this solution does not absolve the Architect / Planner / Contract Administrator / Applicator / User of their duty to examine local conditions and to observe any applicable rules and regulations.		Drg Ref: INST_RO_302	Rev:

Refer to Project Specification for Individual Product Details

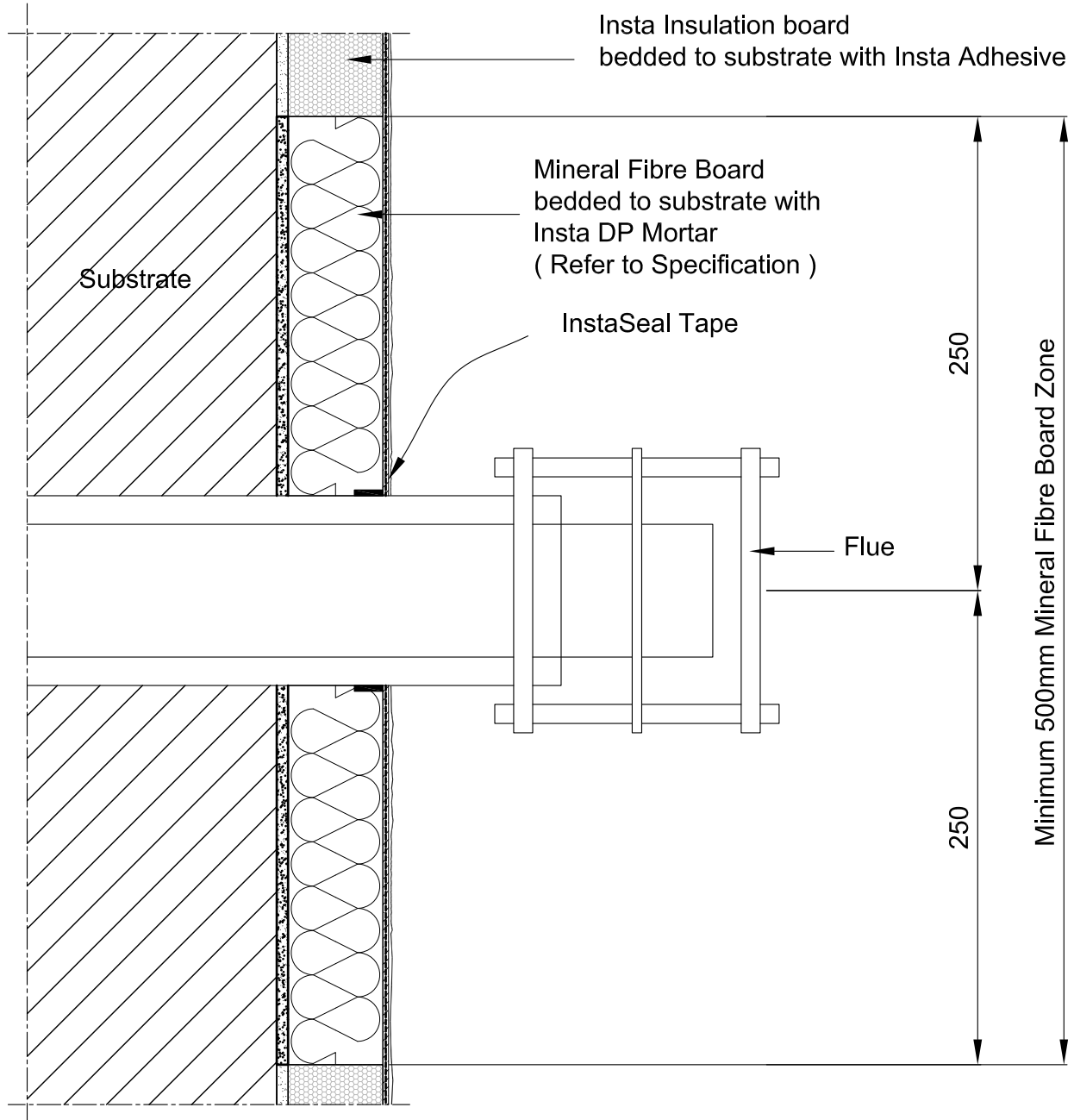

Note:
 Substitute EPS Insulation board with Mineral Fibre Board of required thickness.
 Form joint around flue terminal with InstaSeal Tape, Reinforcement Coat, Glass Fibre Mesh and Decorative Finish are applied in the normal manner.

Note:
 Where double walled flue terminal is used the Mineral Fibre Board should be positioned so that the outer surface of it's inner wall will be at least 25mm from any combustible material, in accordance with Technical Standards F5.9.b of the Building Standards (Scotland) Regulations 1990.

SEE ELEVATION DETAIL INST_RO_400_2

Drawn by:	M.Shepherd: 10/10/13	InstaClad Systems	<div></div> <div>Insta Group Ltd Insta House Ivanhoe Road Hogwood Business Park Finchampstead Wokingham Berkshire RG40 4PZ Tel: 0118 932 8811 Fax: 0118 932 8314</div>	
Scale: NTS	Revision date:			
Title: <div>InstaClad Robust Flu Penetration</div>			<div>Drg Ref: INST_RO_400_1</div> <div>Rev:</div>	
<div>Notice:</div> <div>Neighbouring works are represented only schematically. This detail is a proposal which describes the basic function of an EWI System. The detail solution does not result in any liability for the company InstaGroup Ltd. As the specific nature of the project in question was not known, no allowance is made for it in the solution. If necessary, the solution must be modified by a suitably trained Architect / Planner / Contract Administrator / Applicator after examining the project and local conditions as well as all construction law and other rules and regulations (e.g. Fire protection , physical properties, technical principles etc.) Use of this solution does not absolve the Architect / Planner / Contract Administrator / Applicator / User of their duty to examine local conditions and to observe any applicable rules and regulations.</div>				

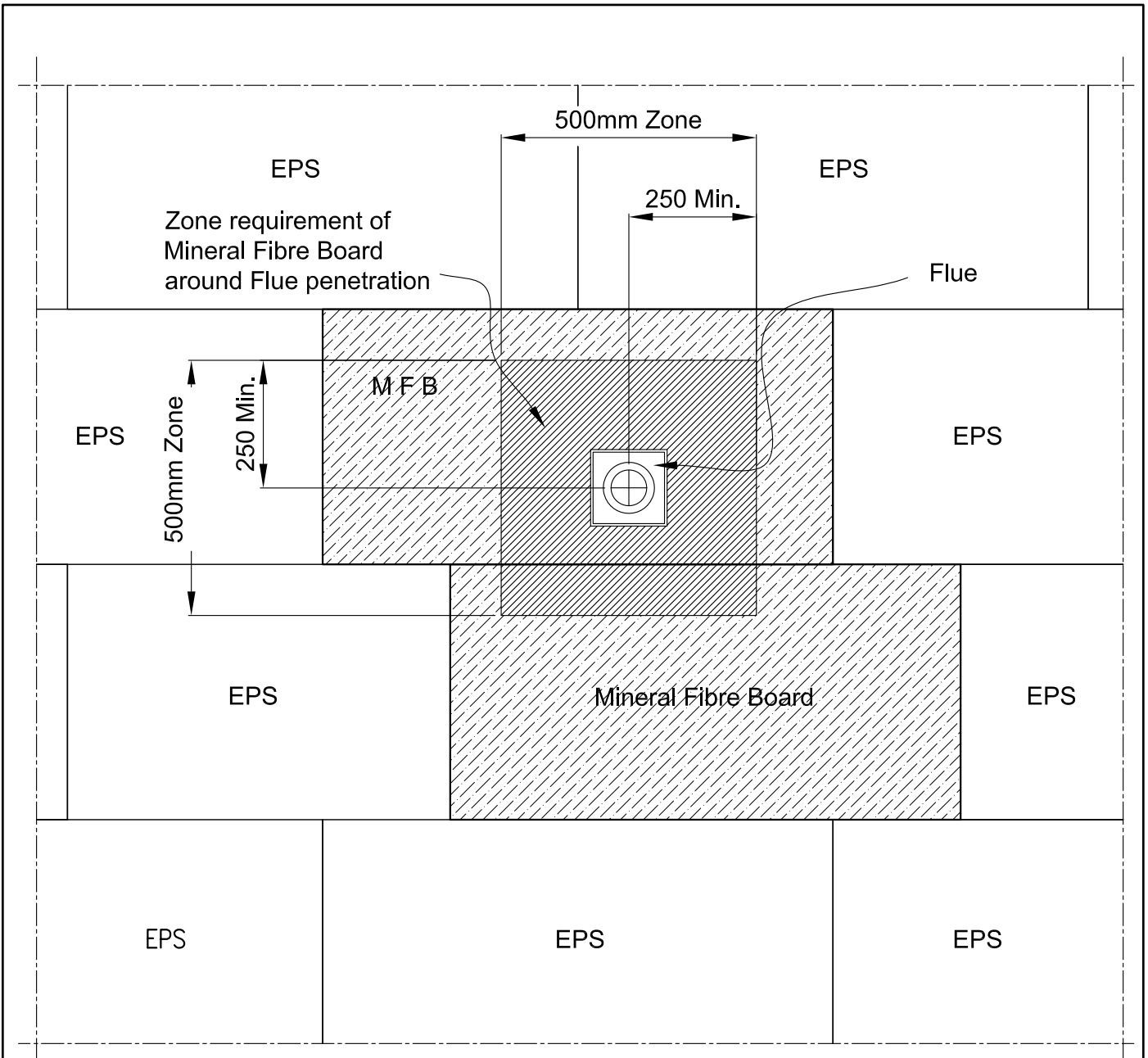



Note:

This drawing represents a possible solution and the requirement of Mineral Fibre Boards surrounding the Flue to achieve the minimum zone.

SEE SECTION DETAIL INST_RO_400_1

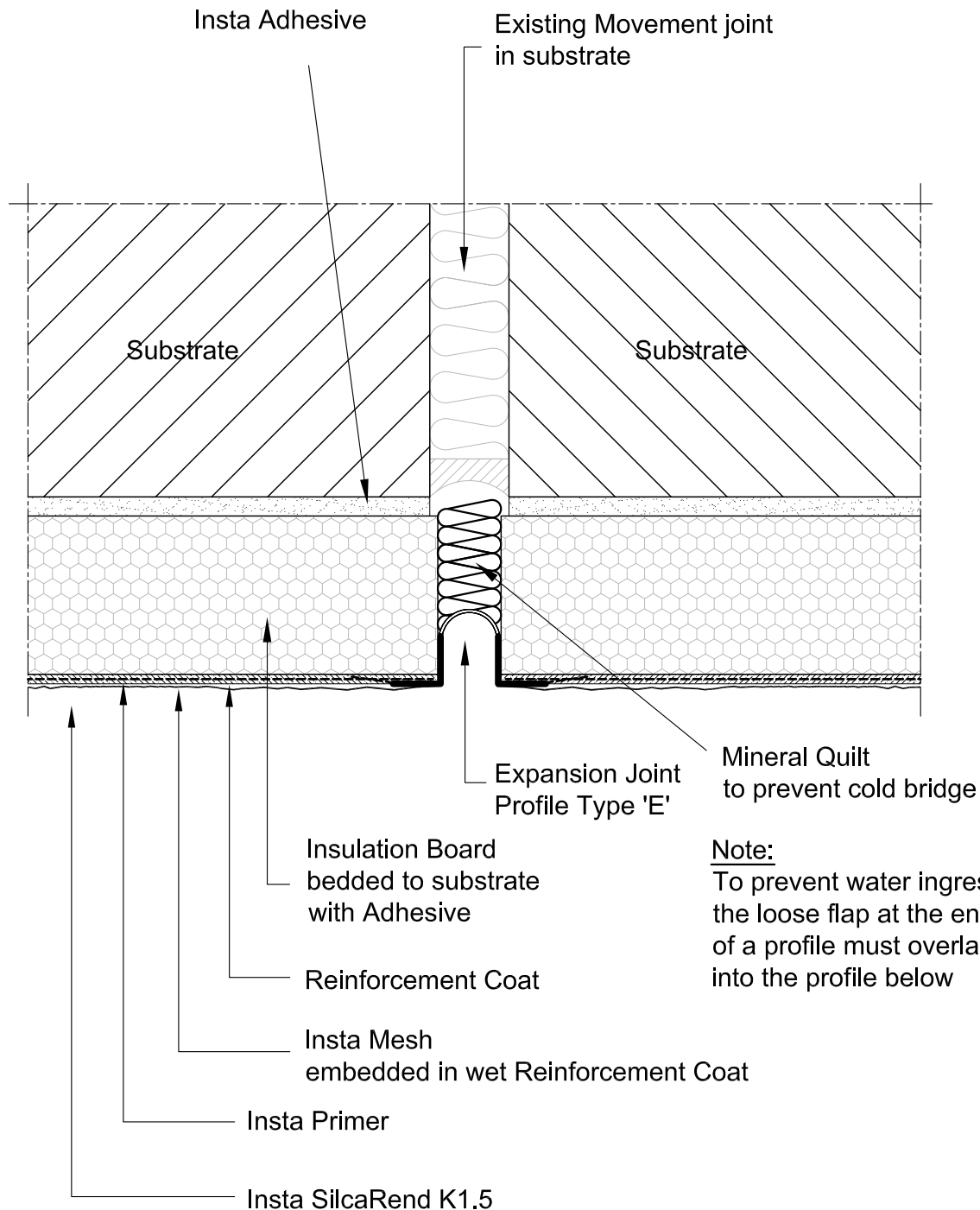
Drawn by:	M.Shepherd: 10/10/13	InstaClad Systems	
Scale: NTS	Revision date:		
Title:		InstaClad Robust Flu Penetration - Elevation	Insta Group Ltd Insta House Ivanhoe Road Hogwood Business Park Finchampstead Wokingham Berkshire RG40 4PZ Tel: 0118 932 8811 Fax: 0118 932 8314
Notice: Neighbouring works are represented only schematically. This detail is a proposal which describes the basic function of an EWI System. The detail solution does not result in any liability for the company InstaGroup Ltd. As the specific nature of the project in question was not known, no allowance is made for it in the solution. If necessary, the solution must be modified by a suitably trained Architect / Planner / Contract Administrator / Applicator after examining the project and local conditions as well as all construction law and other rules and regulations (e.g. Fire protection , physical properties, technical principles etc.) Use of this solution does not absolve the Architect / Planner / Contract Administrator / Applicator / User of their duty to examine local conditions and to observe any applicable rules and regulations.			
		Drg Ref: INST_RO_400_2	Rev:



Drawn by:	M.Shepherd: 18/09/13	InstaClad Systems		
Scale: NTS	Revision date:			
Title: InstaClad Robust Vertical Expansion Joint - Profile Type `E'			Insta Group Ltd Insta House Ivanhoe Road Hogwood Business Park Finchampstead Wokingham Berkshire RG40 4PZ Tel: 0118 932 8811 Fax: 0118 932 8314	
Notice: Neighbouring works are represented only schematically. This detail is a proposal which describes the basic function of an EWI System. The detail solution does not result in any liability for the company InstaGroup Ltd. As the specific nature of the project in question was not known, no allowance is made for it in the solution. If necessary, the solution must be modified by a suitably trained Architect / Planner / Contract Administrator / Applicator after examining the project and local conditions as well as all construction law and other rules and regulations (e.g. Fire protection , physical properties, technical principles etc.) Use of this solution does not absolve the Architect / Planner / Contract Administrator / Applicator / User of their duty to examine local conditions and to observe any applicable rules and regulations.			Drg Ref: INST_RO_401	Rev:

Refer to Project Specification for Individual Product Details

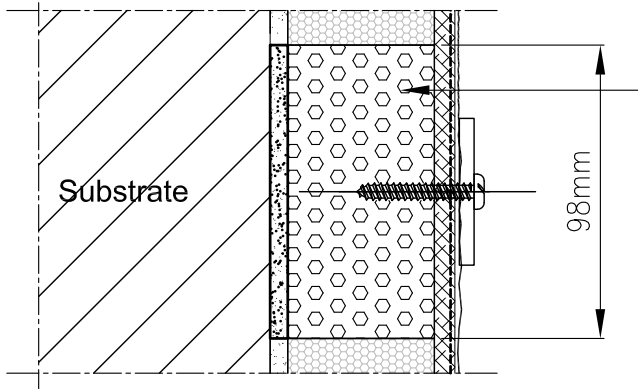

Fix Mini ND Mounting Block
98mm x 98mm

Used for fixing light weight
elements maximum of 10 Kg
screwed into block.

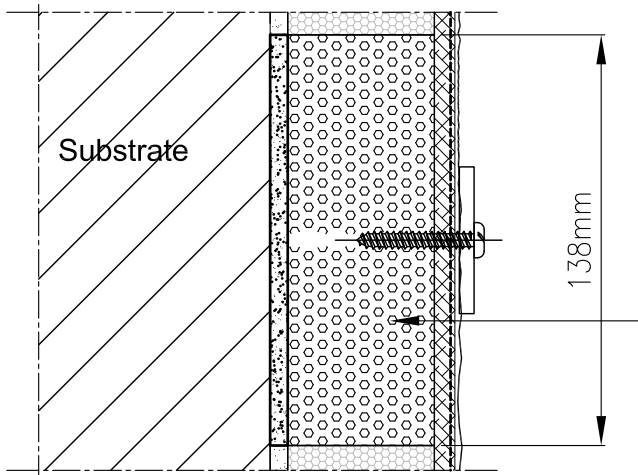

Fix Midi ND Mounting Block
98mm x 138mm

Used for fixing of medium weight
construction elements maximum 10Kg
screwed into block.

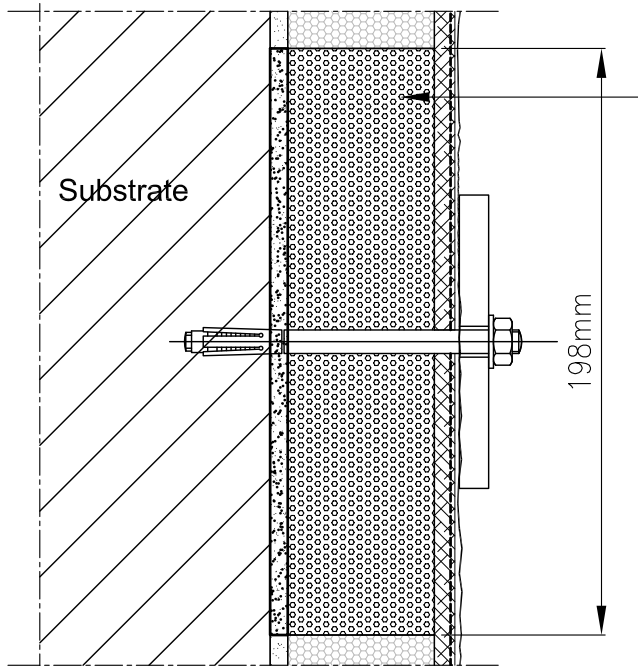

Fix Maxi HD Mounting Block
198mm x 198mm

Used for fixing of heavy weight
construction elements in excess of 10Kg
Anchor bolted through into substrate.

StoFix Blocks Preparation:

1. Cut out EPS Insulation Board to size of required block using pad saw.
2. Apply Insta DP Mortar to the Fix Block and insert into hole ensuring it is flush with the EPS Insulation Board.
3. When adhesive has fully set fill around edges with Insta Filler Foam, remove residue.

IF IN DOUBT CONTACT INSTA GROUP LTD

Drawn by: M.Shepherd: 09/10/13

Scale: NTS Revision date:

InstaClad Systems

Title:
**InstaClad Robust
Fix Mounting Blocks**

Notice:

Neighbouring works are represented only schematically. This detail is a proposal which describes the basic function of an EWI System. The detail solution does not result in any liability for the company InstaGroup Ltd. As the specific nature of the project in question was not known, no allowance is made for it in the solution. If necessary, the solution must be modified by a suitably trained Architect / Planner / Contract Administrator / Applicator after examining the project and local conditions as well as all construction law and other rules and regulations (e.g. Fire protection , physical properties, technical principles etc.) Use of this solution does not absolve the Architect / Planner / Contract Administrator / Applicator / User of their duty to examine local conditions and to observe any applicable rules and regulations.



Insta Group Ltd

Insta House
Ivanhoe Road
Hogwood Business Park
Finchampstead
Wokingham
Berkshire RG40 4PZ
Tel: 0118 932 8811
Fax: 0118 932 8314

Drg Ref: INST_RO_402

Rev:

Refer to Project Specification for Individual Product Details

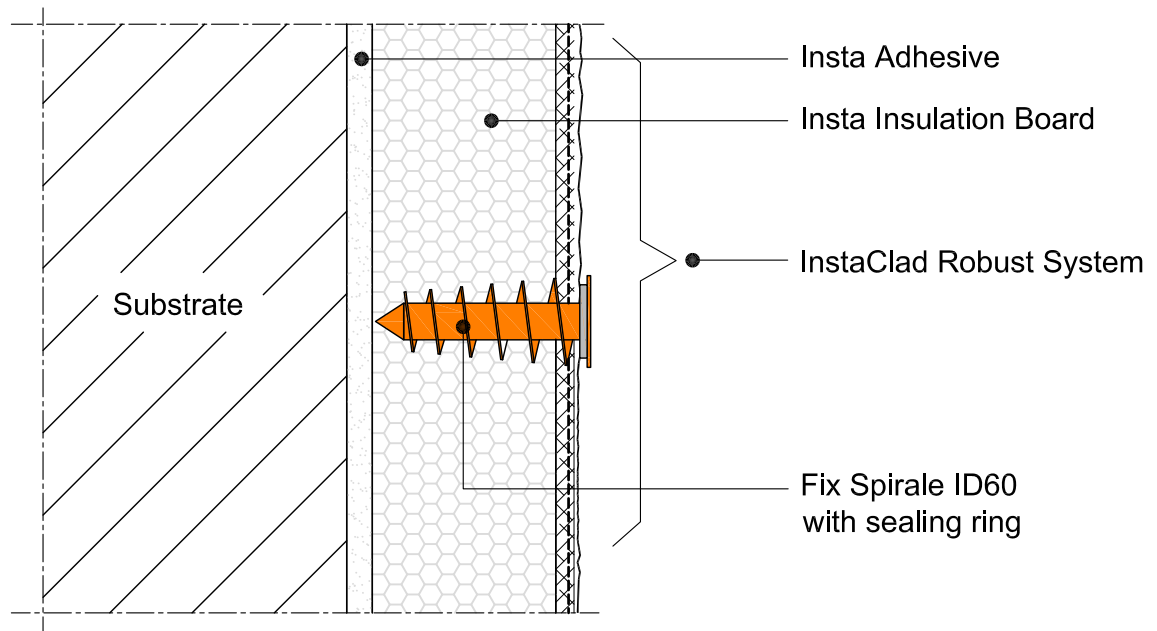

For fixing of lightweight items with loads not exceeding 5 Kg to existing / completed EWI Systems.

Drawn by:	M.Shepherd: 09/10/13	InstaClad Systems		
Scale: NTS	Revision date:			
Title:		InstaClad Robust Fix Spirale ID60		Insta Group Ltd Insta House Ivanhoe Road Hogwood Business Park Finchampstead Wokingham Berkshire RG40 4PZ Tel: 0118 932 8811 Fax: 0118 932 8314
Notice: Neighbouring works are represented only schematically. This detail is a proposal which describes the basic function of an EWI System. The detail solution does not result in any liability for the company InstaGroup Ltd. As the specific nature of the project in question was not known, no allowance is made for it in the solution. If necessary, the solution must be modified by a suitably trained Architect / Planner / Contract Administrator / Applicator after examining the project and local conditions as well as all construction law and other rules and regulations (e.g. Fire protection , physical properties, technical principles etc.) Use of this solution does not absolve the Architect / Planner / Contract Administrator / Applicator / User of their duty to examine local conditions and to observe any applicable rules and regulations.		Drg Ref: INST_RO_403		Rev:

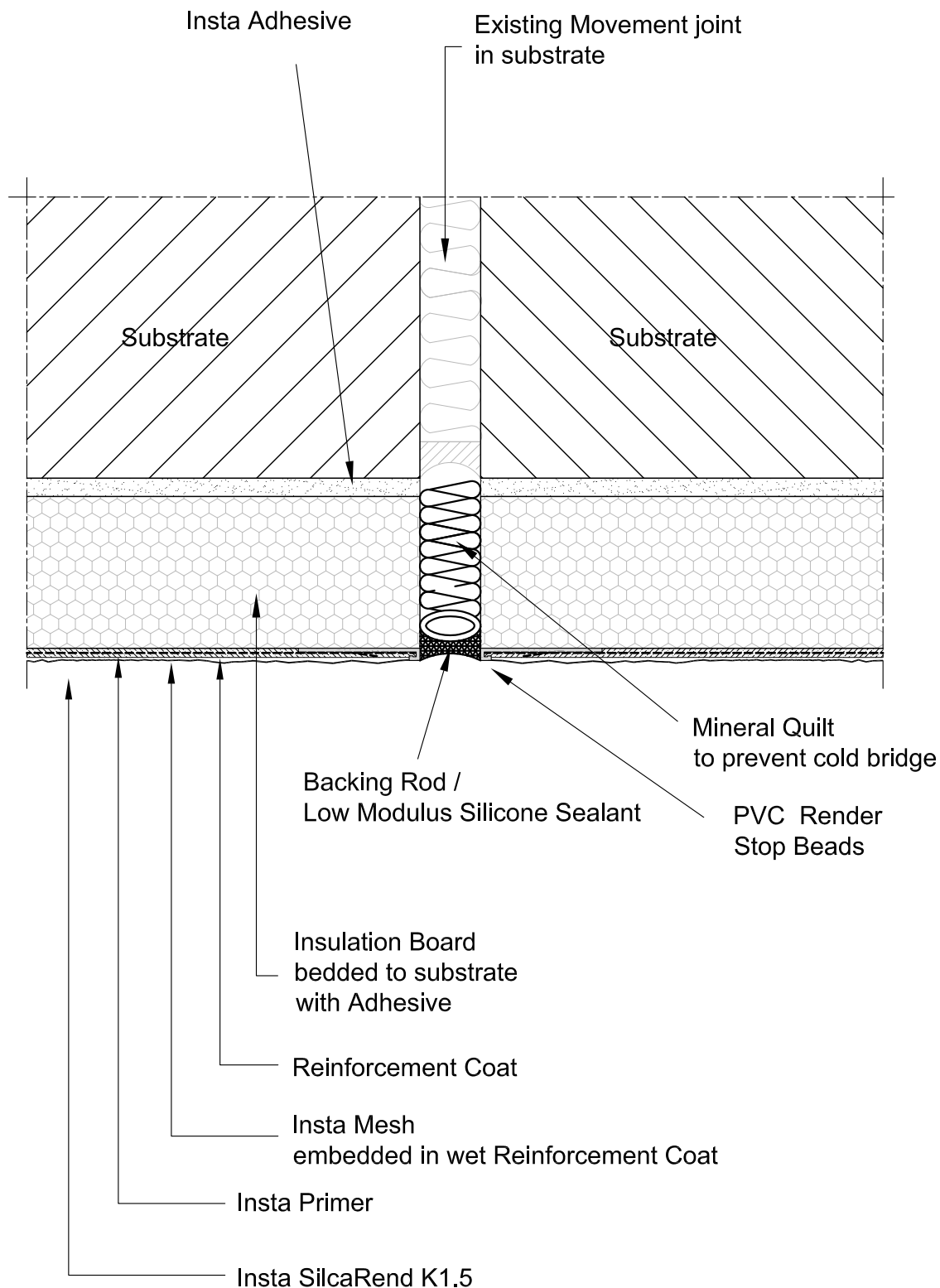

Drawn by:	M.Shepherd: 18/09/13	InstaClad Systems	
Scale: NTS	Revision date:		
Title:		InstaClad Robust Vertical Movement Joint - Silicone Sealant	Insta Group Ltd Insta House Ivanhoe Road Hogwood Business Park Finchampstead Wokingham Berkshire RG40 4PZ Tel: 0118 932 8811 Fax: 0118 932 8314
Notice: Neighbouring works are represented only schematically. This detail is a proposal which describes the basic function of an EWI System. The detail solution does not result in any liability for the company InstaGroup Ltd. As the specific nature of the project in question was not known, no allowance is made for it in the solution. If necessary, the solution must be modified by a suitably trained Architect / Planner / Contract Administrator / Applicator after examining the project and local conditions as well as all construction law and other rules and regulations (e.g. Fire protection , physical properties, technical principles etc.) Use of this solution does not absolve the Architect / Planner / Contract Administrator / Applicator / User of their duty to examine local conditions and to observe any applicable rules and regulations.			
		Drg Ref: INST_RO_404	Rev:

Technical drawing of a service box. The box is rectangular with a double-line border. Inside, the text "Service Box" is centered. Two small circles are positioned near the top edge, each labeled "B". A dimension line indicates a distance of "15-20" from the top edge to the first circle. Another dimension line indicates a distance of "15-20" from the top edge to the second circle. A third dimension line indicates a distance of "15-20" from the right edge to the second circle. A fourth dimension line indicates a distance of "15-20" from the right edge to the box. A fifth dimension line indicates a distance of "15-20" from the right edge to the box. A sixth dimension line indicates a distance of "15-20" from the right edge to the box. A seventh dimension line indicates a distance of "15-20" from the right edge to the box. A label "A" in a circle is connected to the top edge of the box by a line.

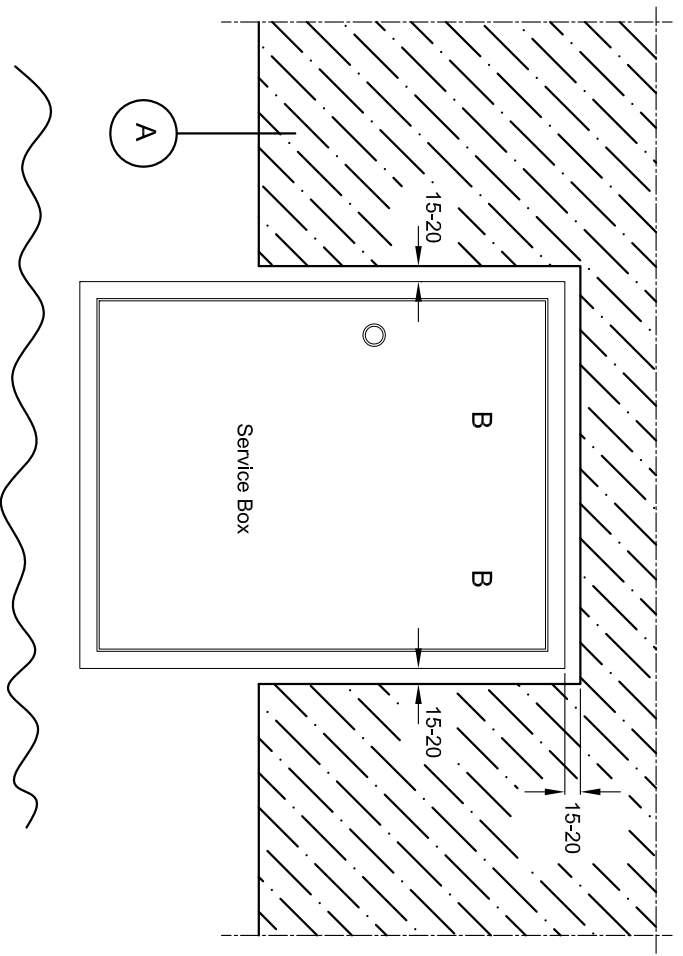

Drawn by: M.Shepherd: 11/10/13 Scale: NTS Revision date:	InstaClad Systems	
		
Title:	InstaClad Robust Service Box	
<p>Notice:</p> <p>Neighboring works are represented only schematically. This detail is a proposal which describes the basic function of an EW System. The detail solution does not result in any liability for the company InstaGroup Ltd. As the specific nature of the project in question was not known, no allowance is made for it in the solution. If necessary, the solution must be modified by a suitably trained Architect / Planner / Engineer. (e.g. Fire protection, physical properties, technical principles etc.) Use of the solution does not absolve the Architect / Planner / Engineer from their duty to examine local conditions and to observe any applicable rules and regulations.</p> <p>Contract Administrator / Applicator / User of their duty to examine local conditions and to observe any applicable rules and regulations.</p>		
Dwg Ref: (A3) INST_RC_405	Insta Group Ltd Insta House Ivamhoe Road Hogwood Business Park Finchampstead Wokingham Berkshire RG40 4PZ Tel: 0118 932 8811 Fax: 0118 932 8314	
Rev:		